THE SARUM RITE
Sarum Breviary Noted.
Performing Edition.

VOLUME A.

Part 3.

Pages [166]-[222].

Psalter.

Terce.

Sext.

None.

Edited by William Renwick.

HAMILTON ONTARIO.
THE GREGORIAN INSTITUTE OF CANADA.
MMXI.

The Sarum Rite is published by The Gregorian Institute of Canada/L'Institut grégorien de Canada, 45 Mercer Street, Dundas, Ontario, Canada L9H 2N8. The Gregorian Institute of Canada is affiliated with the School of the Arts, McMaster University.

The Sarum Rite is distributed over the internet through .pdf files located at: www.sarum-chant.ca

This document first published January 1, 2011.
Revised October 2011, April 2013, June 2013, September 2013, November 2013.

All rights reserved. This publication may be downloaded and stored on personal computers, and may be printed for purposes of research, study, education, and performance. No part of this publication may be uploaded, printed for sale or distribution, or otherwise transmitted or sold, without the prior permission in writing of the Gregorian Institute of Canada.

The Gregorian Institute of Canada/L'Institut grégorien du Canada is a charitable organization registered by the Federal Government of Canada.

www.gregorian.ca

© The Gregorian Institute of Canada, 2011.

ℭ *Terce.*

ℭ *This Hymn is sung to this Melody on all Double Feasts throughout the whole year, except on the Feast of Pentecost and Monday, Tuesday, and Wednesday during the Octave of Pentecost.*

Nunc sancte nobis.

Hymn. IV.

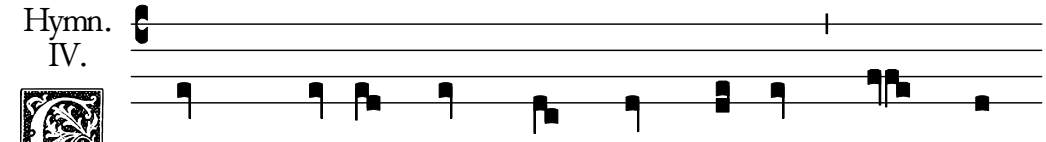

Come, Ho-ly Ghost, with God the Son, * And God

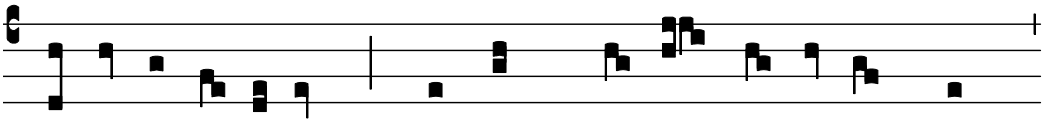

the Father, ev-er one ; Shed forth thy grace with-in our breast,

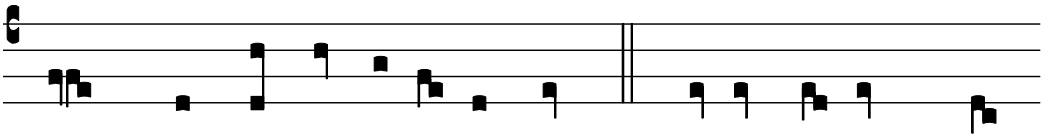

And dwell with us, a ready guest. 2. By every pow'r, by

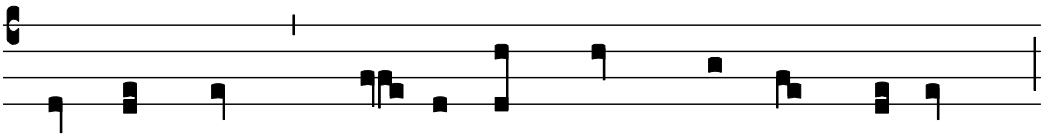

heart and tongue, By act and deed, thy praise be sung ;

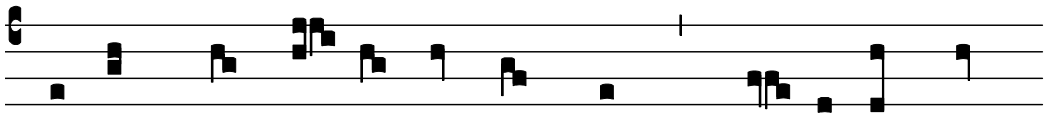

Inflame with per- fect love each sense, That others' souls

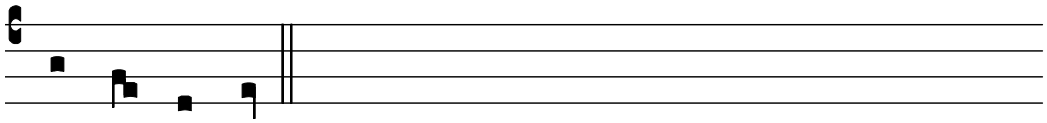

may kindle thence.

The ordinary Doxology.

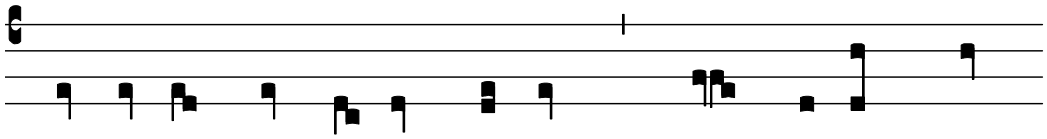

3. O Father, that we ask be done, Through Je-sus Christ,

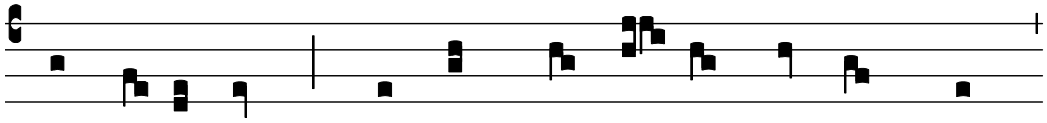

thine only Son ; Who, with the Ho- ly Ghost and thee,

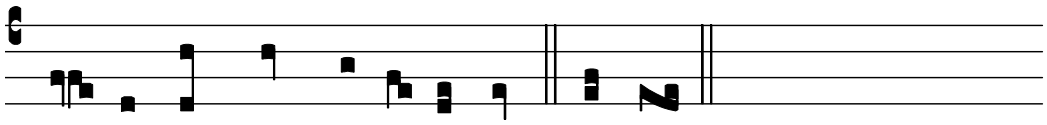

Doth live and reign e-ternal-ly. Amen.

From Christmas Day until the morrow of the Purification, except on the Feast and during the Octave of the Epiphany, and on Double Feasts of St. Mary throughout the year.

3. All honour, laud, and glo-ry be, O Je-su, Virgin-born,

to thee ; All glo-ry, as is ev-er meet, To Father and to

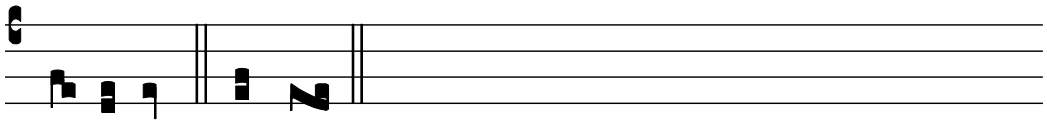

Pa- raclete. Amen.

On the Feast of the Epiphany.

3. All honour, laud, and glo-ry be, O Je-su, Virgin-born,

to thee ; All glo-ry, as is ev-er meet, To Father and to

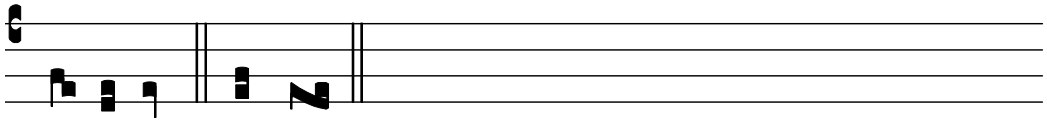

Pa- raclete. Amen.

From the Sunday in the Octave of Easter until the Ascension of the Lord.

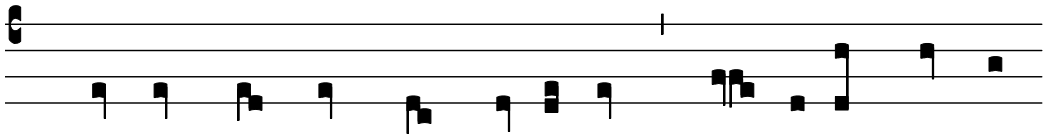

3. We pray thee, King with glo-ry decked, In this our Paschal

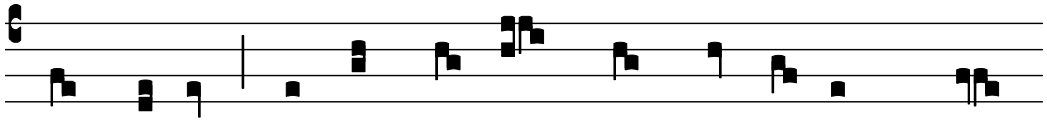

joy pro-tect From all that death would fain ef-fect, Thy

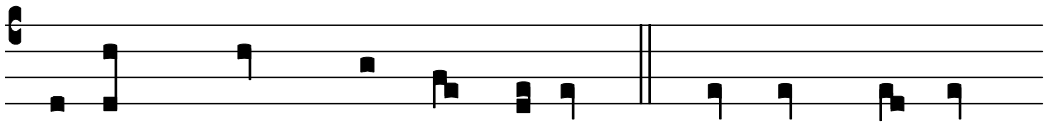

ransomed flock, thine own e-lect. 4. To thee who, dead,

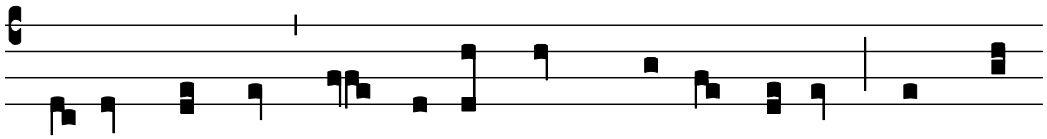

a-gain dost live, All glo-ry, Lord, thy people give ; All glo-

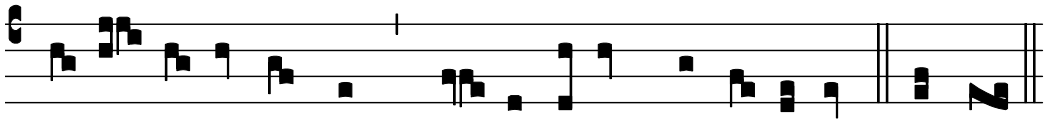

ry, as is ev-er meet, To Father and to Pa- raclete. Amen.

From the Ascension of the Lord until Pentecost.

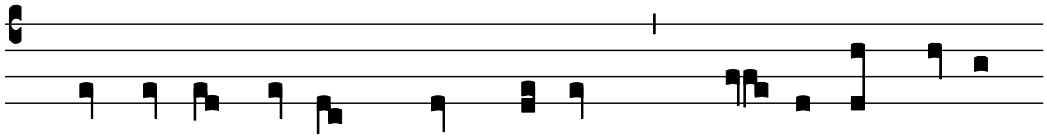

3. Be thou our joy and strong de-fence, Who art our fu-ture

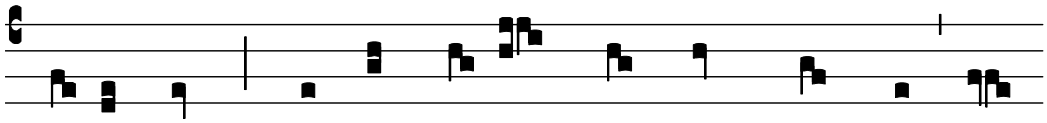

re-compense : So shall the light that springs from thee Be

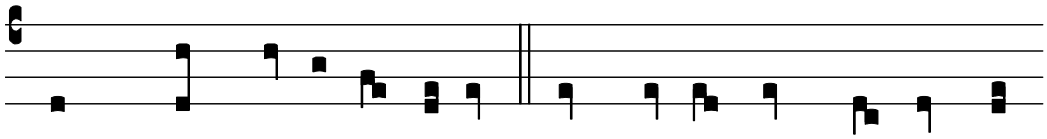

ours through all e-ter-ni-ty. 4. All glo-ry, Lord, to thee we

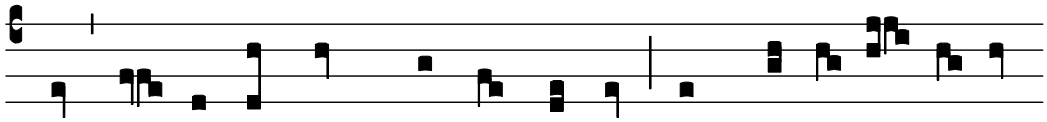

pay, As-cending o'er the stars to-day ; All glo-ry, as is ev-

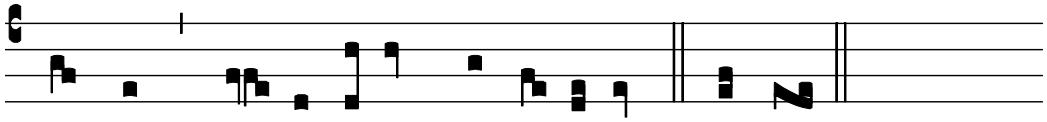

er meet, To Father and to Pa- raclete. Amen.

℣ *On the the Feast of Pentecost and on Monday, Tuesday, and Wednesday during the Octave of Pentecost the following Hymn is sung.*

Veni Creator Spiritus.

Hymn. VIII.

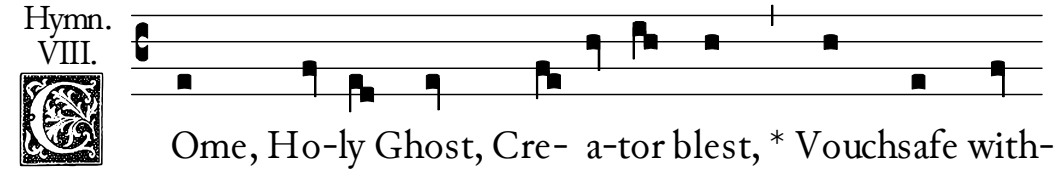

Come, Ho-ly Ghost, Cre- a-tor blest, * Vouchsafe with-

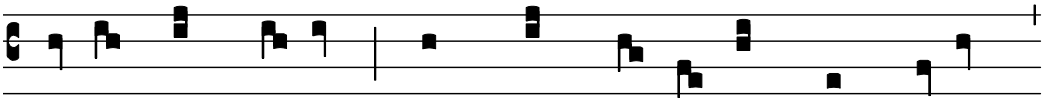

in our souls to rest ; Come with thy grace and heav'nly aid,

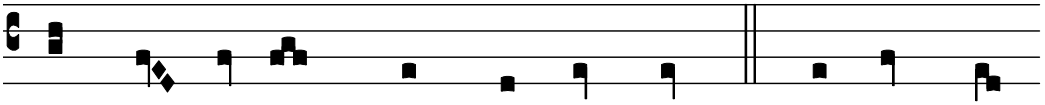

And fill the hearts which thou hast made. 2. To thee, the

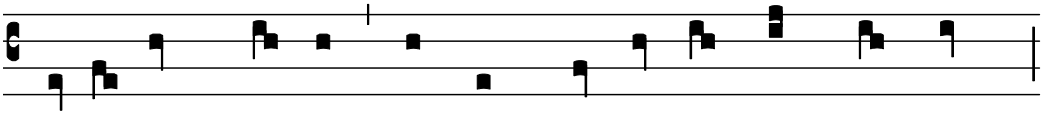

Pa-ra-clete, we cry ; To thee, the Gift of God most high,

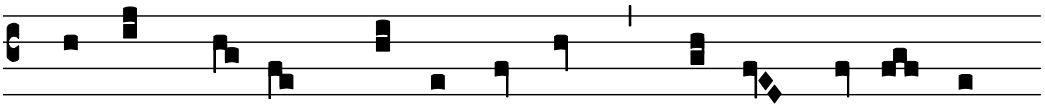

The Fount of life, the Fire of love, The soul's Anoint-ing

from a-bove. The sev*en*fold gifts of grace are thine, O

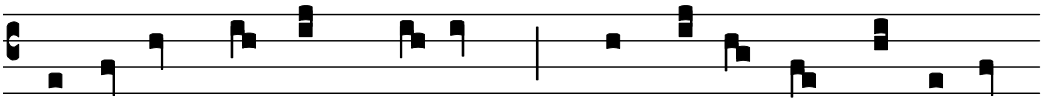

Finger of the Hand Di-vine ; True Promise of the Father

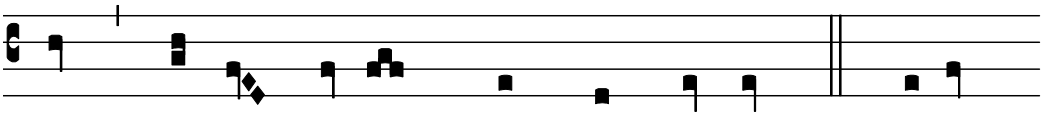

thou, Who dost the tongue with speech endow. 4. Thy light

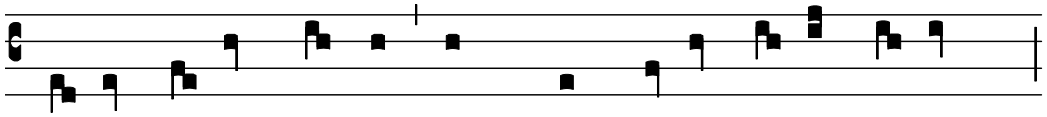

to every sense impart, And shed thy love in every heart ;

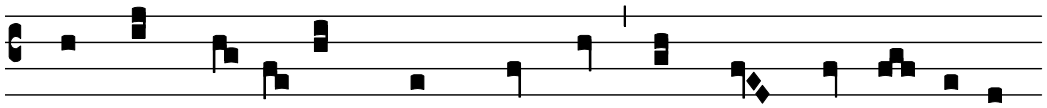

Thine own unfail-ing might supply To strengthen our infir-

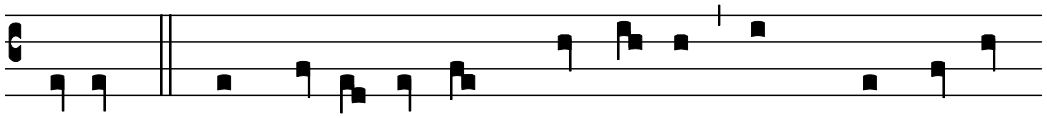

mi-ty. 5. Drive far a-way our ghostly foe, And thine a-bid-

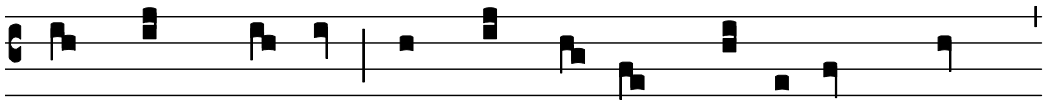

ing peace be-stow ; If thou be our pre-venting Guide,

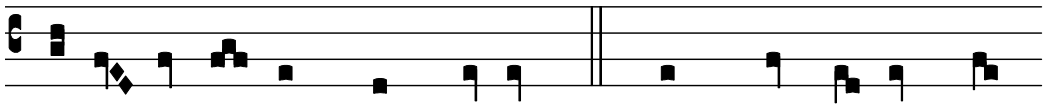

No e- vil can our steps be-tide. 6. Make thou to us the

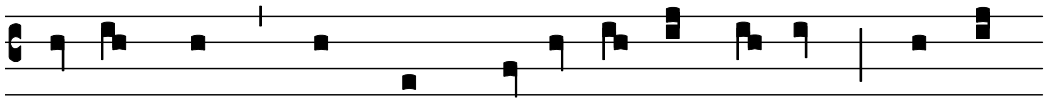

Father known, Teach us th' e-ternal Son to own, Be this

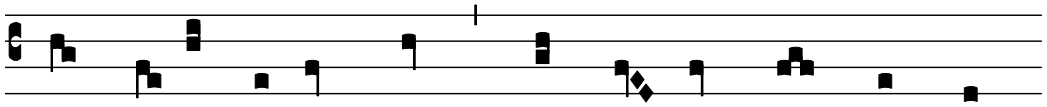

our nev-erchanging creed, That thou dost from them both

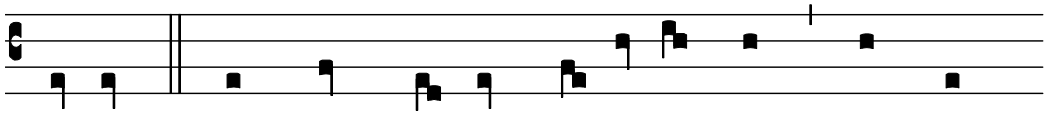

pro-ceed. 7. All praise be thine, O ris-en Lord, From death

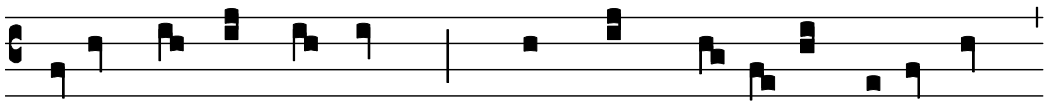

to endless life re-stored ; Whom with the Father we a-dore,

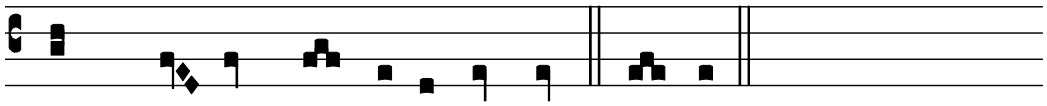

And Ho- ly Ghost for ev-ermore. A-men.

℣ *On the Thursday, Friday, and Saturday of the Octave of Pentecost, this Melody is used for the Hymn.*

Hymn. VIII.

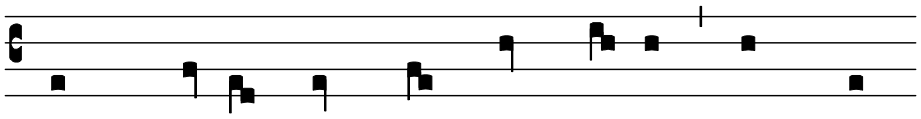

Come, Ho-ly Ghost, with God the Son, * And God

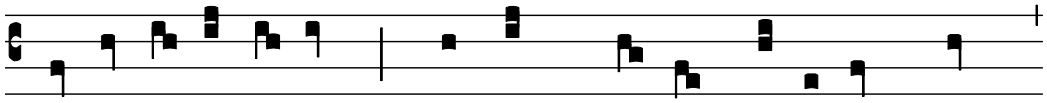

the Father, ev-er one ; Shed forth thy grace within our breast,

And dwell with us, a ready guest. 2. By every pow'r, by

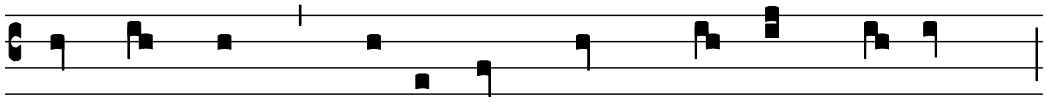

heart and tongue, By act and deed, thy praise be sung ;

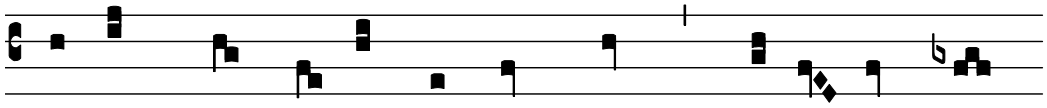

Inflame with per-fect love each sense, That oth-ers' souls

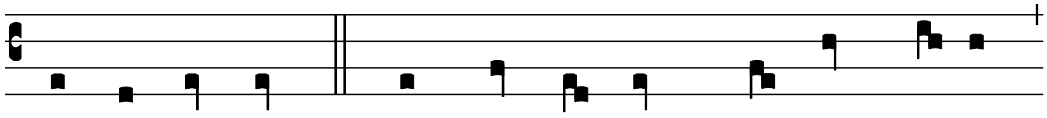

may kindle thence. 3. As then, O Lord, thou didst ful-fil,

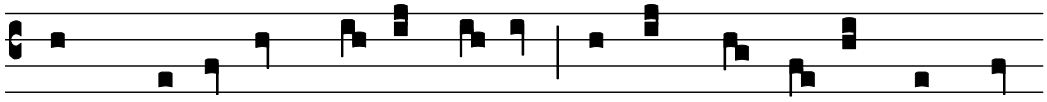

Each ho-ly heart to do thy will, So now do thou our sins for-

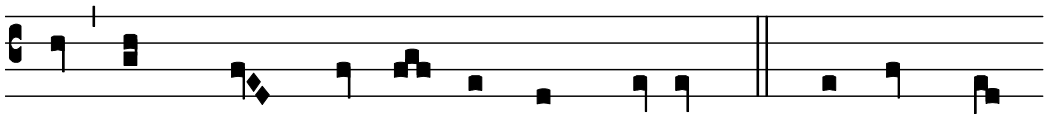

give And make the world in peace to live. 4. To God the

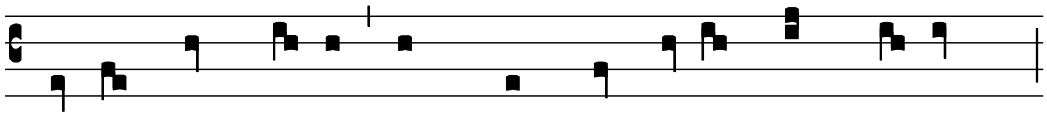

Father, God the Son, And God the Spi-rit, praise be done :

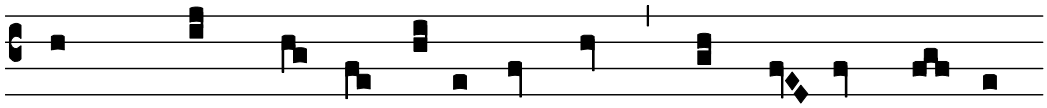

And Christ the Lord upon us pour The Spi- rit's gift for

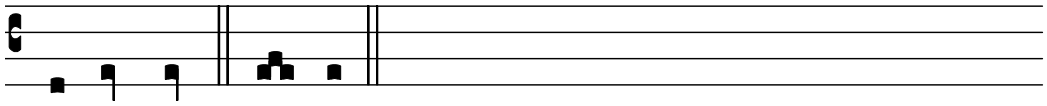

ev-ermore. A-men.

℣ *On the Vigil of the Epiphany, and on all Sundays throughout the whole year, and on simple Feasts whether of Three Lessons or of Nine Lessons, and on Commemorations of St. Mary, and on the Feast of the Place, and within Octaves and on the Octave day whether the Choir is ruled or not, when a Double Feast is observed, except during the week of Pentecost and except on Feasts on which a single Nocturn is sung, this Melody is sung.*

Hymn.
IV.

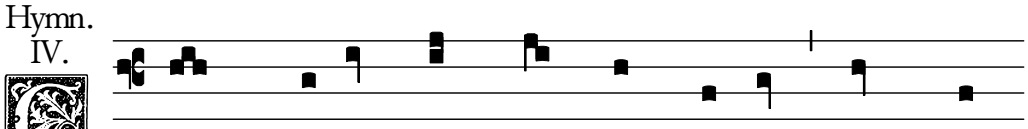

Ome, Ho-ly Ghost, with God the Son, * And God

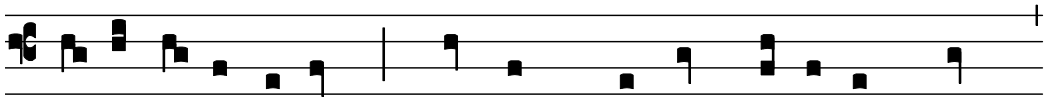

the Father, ev-er one ; Shed forth thy grace within our breast,

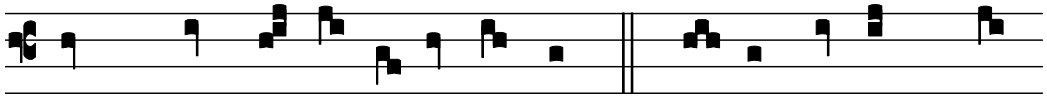

And dwell with us, a ready guest. 2. By every pow'r, by

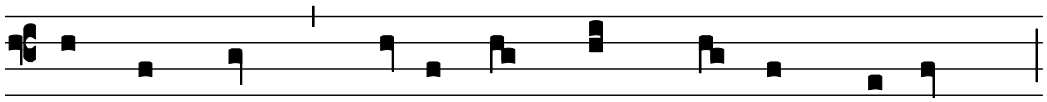

heart and tongue, By act and deed thy praise be sung ;

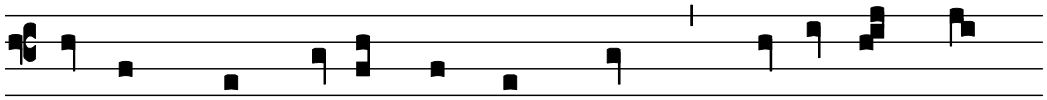

Inflame with perfect love each sense, That others' souls

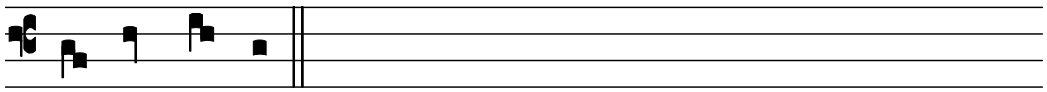

may kindle thence.

The ordinary Doxology.

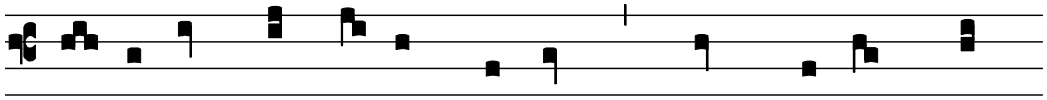

3. O Father, that we ask be done, Through Je-sus Christ,

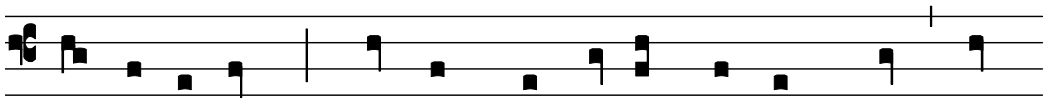

thine only Son ; Who, with the Ho-ly Ghost and thee, Doth

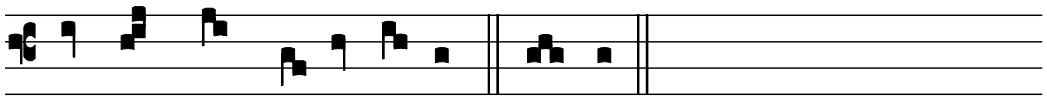

live and reign e-ternal-ly. A-men.

From the Nativity of the Lord until the Purification, except during the Octave of the Epiphany, and on Commemorations of St. Mary throughout the year.

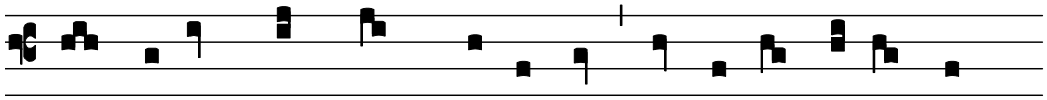

3. All honour, laud, and glo-ry be, O Je-su, Virgin-born,

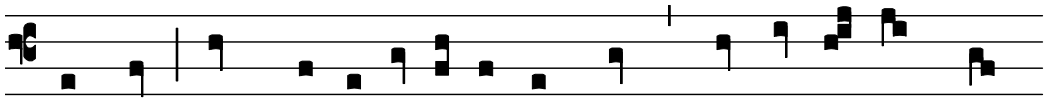

to thee ; All glo-ry, as is ev-er meet, To Father and to

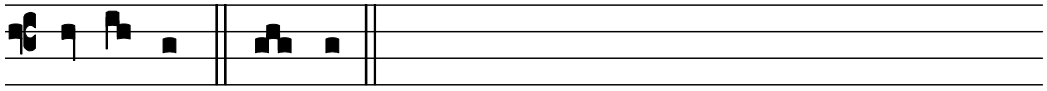

Pa-ra-clete. A-men.

During the Octave of the Epiphany.

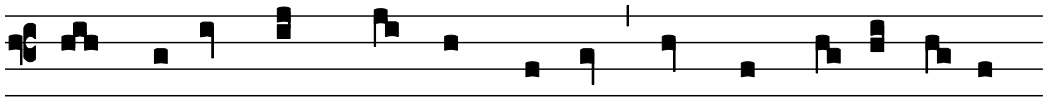

3. All glo-ry, Lord, to thee we pay For thine E-pipha-ny

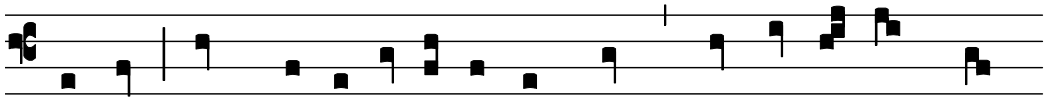

to-day ; All glo-ry, as is ev-er meet, To Father and to

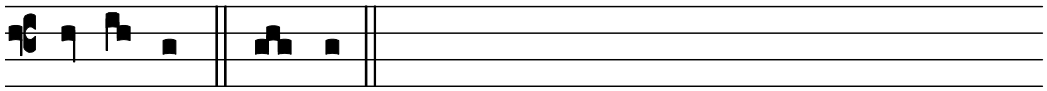

Pa-ra-clete. A-men.

From the Sunday in the Octave of Easter until the Ascension of the Lord.

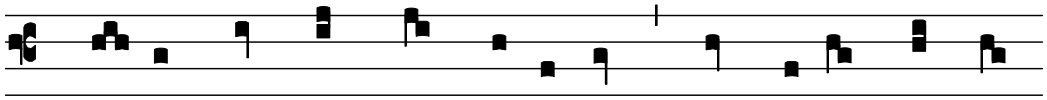

3. We pray thee, King with glo-ry decked, In this our Paschal

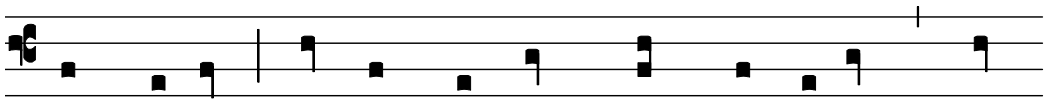

joy pro-tect From all that death would fain effect, Thy

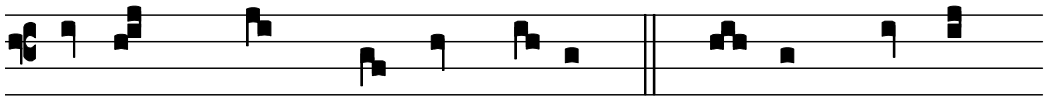

ransomed flock, thine own e-lect. 4. To thee who, dead,

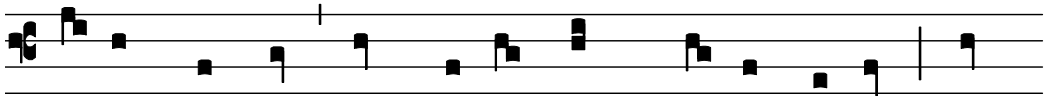

a-gain dost live, All glo-ry, Lord, thy people give ; All

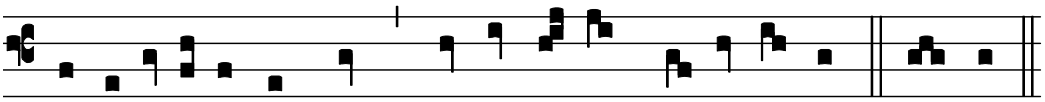

glo-ry as is ev-er meet, To Father and to Pa-ra-clete. A-men.

From the Ascension of the Lord until Pentecost.

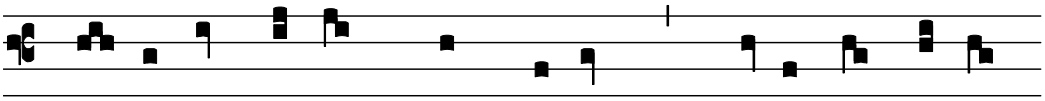

3. Be thou our joy and strong de-fence, Who art our fu-ture

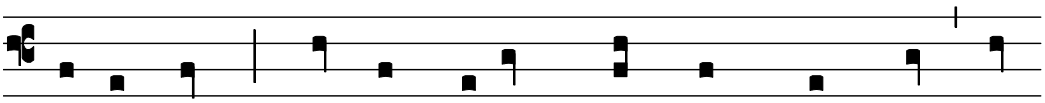

re-compense : So shall the light that springs from thee, Be

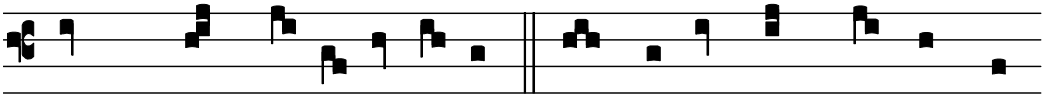

ours through all e-terni- ty. 4. All glo-ry, Lord, to thee we

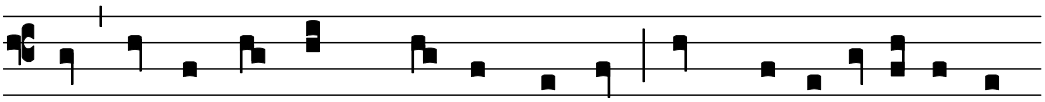

pay, Ascending o'er the stars to-day ; All glo-ry, as is ev-er

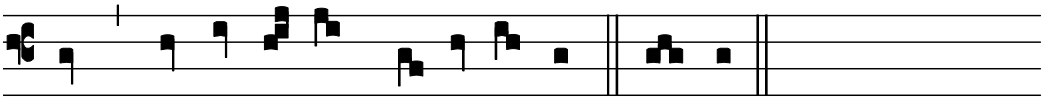

meet, To Father and to Pa-ra-clete. A-men.

℣ *On all ferias throughout the year, even those in Eastertide, and on Feasts on which a single Nocturn is sung, and on Vigils not falling on a Sunday, besides those of Easter and Pentecost, but not on the Vigil of the Epiphany, this Melody is sung.*

Hymn. VIII.

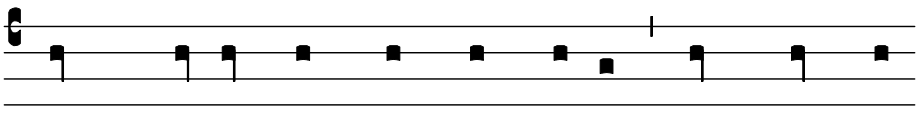

Ome, Ho-ly Ghost, with God the Son, * And God the

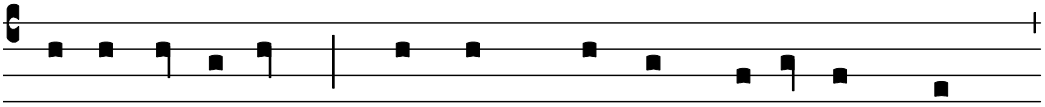

Father, ev-er one ; Shed forth thy grace within our breast,

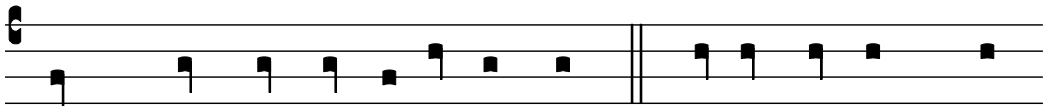

And dwell with us, a ready guest. 2. By every pow'r, by

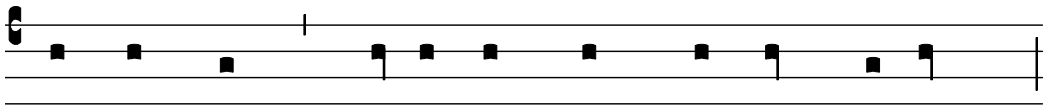

heart and tongue, By act and deed thy praise be sung;

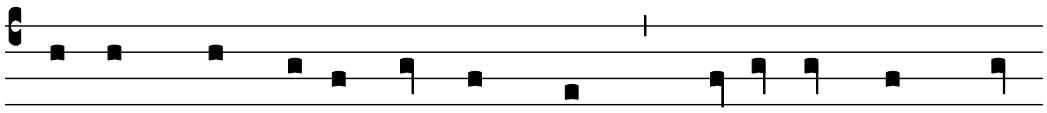

Inflame with perfect love each sense, That others' souls may

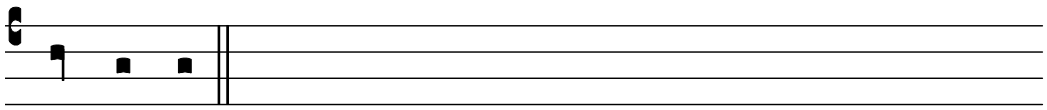

kindle thence.

The ordinary Doxology.

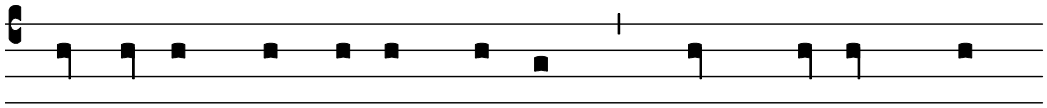

3. O Father, that we ask be done, Through Je-sus Christ,

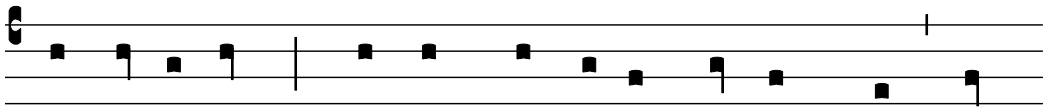

thine only Son; Who, with the Ho-ly Ghost and thee, Doth

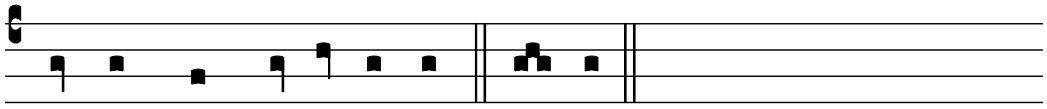

live and reign e-ternal-ly. A-men.

From the Nativity of the Lord until the morrow of the Purification, except on the Feast and during the Octave of the Epiphany.

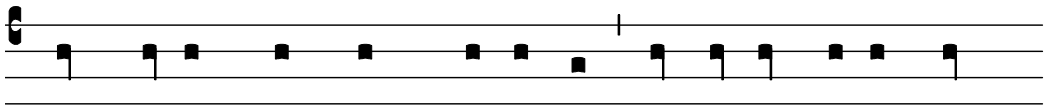

3. All honour, laud, and glo-ry be, O Je-su, Virgin-born,

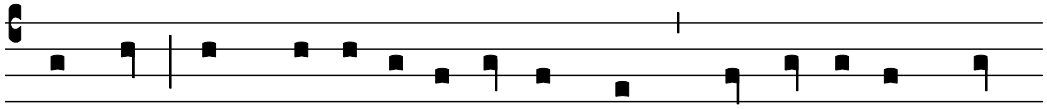

to thee ; All glo-ry, as is ev-er meet, To Father and to

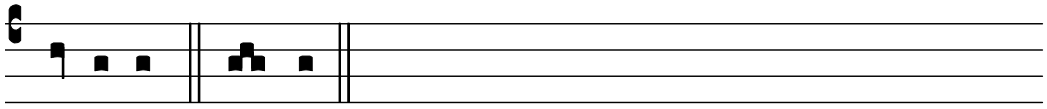

Pa-raclete. A-men.

From the Sunday in the Octave of Easter until the Ascension of the Lord.

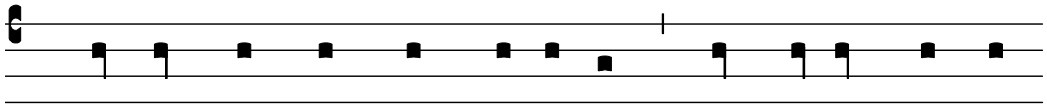

3. We pray thee, King with glo-ry decked, In this our Paschal

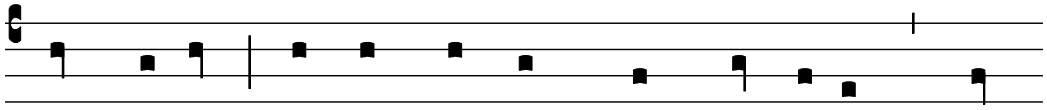

joy pro-tect From all that death would fain effect, Thy

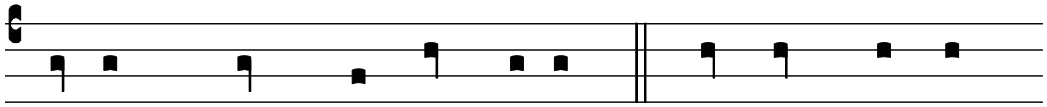

ransomed flock, thine own e-lect. 4. To thee who, dead,

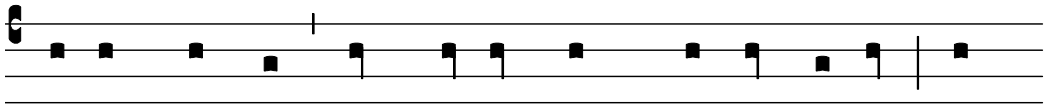

a-gain dost live, All glo-ry, Lord, thy people give; All

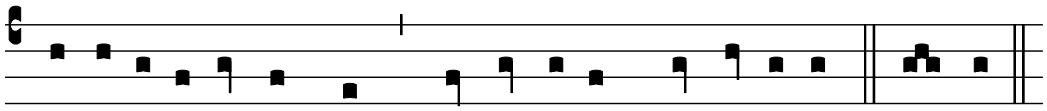

glo-ry, as is ev-er meet, To Father and to Pa-raclete. A-men.

From the Ascension of the Lord until Pentecost.

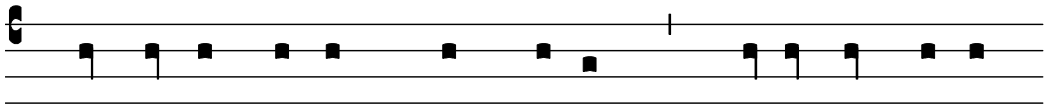

3. Be thou our joy and strong de-fence, Who art our fu-ture

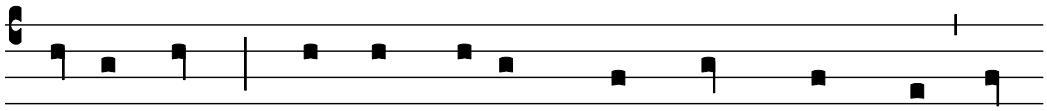

re-compense : So shall the light that springs from thee Be

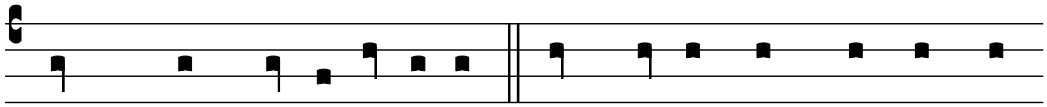

ours through all e-terni-ty. 4. All glo-ry, Lord, to thee we

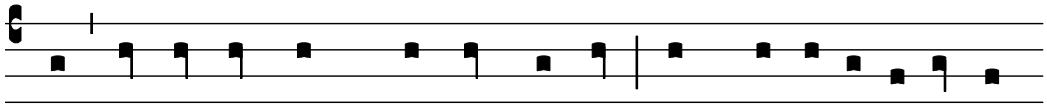

pay, Ascending o'er the stars to-day ; All glo-ry, as is ev-er

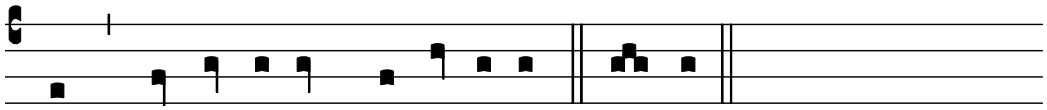

meet, To Father and to Pa-raclete. A-men.

℣ *On Sundays.*

Laus et perennis.

Ant.
II.i.

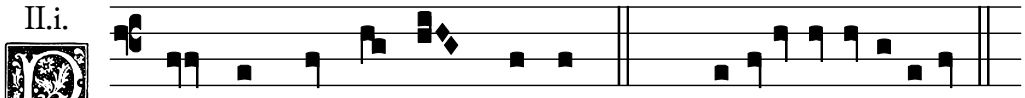

Raise and un-ending glo-ry. *Ps.* Teach me, O Lord.

℣ *On ferias.*

Veniant michi.

Ant.
I.iv.

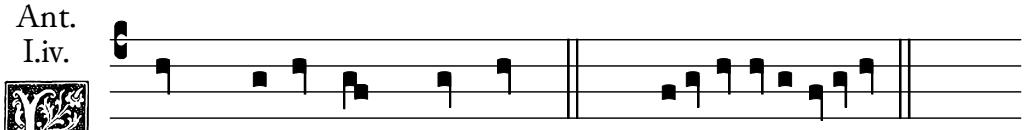

ET thy lov-ing mercies. *Ps.* Teach me, O Lord.

℄ *On ferias in Advent.*

Tuam Domini.

Ant.
IV.v.

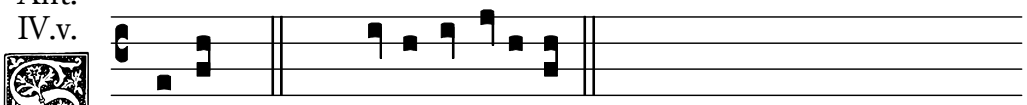

Tir up. *Ps.* Teach me, O Lord.

Psalm 119. iij. *Legem pone. cxviij. iij.*

TEach me, O Lord, the way of thy statutes : and I shall keep it unto the end.

34 Give me understanding, and I shall keep thy law : yea, I shall keep it with my whole heart.

35 Make me to go in the path of thy com-mandments : for there-in is my desire.

36 Incline my heart unto thy tes-ti-monies : and not to co-vetousness.

37 O turn away mine eyes, lest they behold va-nity : and quick-en thou me in thy way.

38 O stablish thy word in thy servant : that I may fear thee.

39 Take away the rebuke that I am a-fraid of : for thy judge-ments are good.

40 Behold, my delight is in thy com-mandments : O quicken me in thy right-eousness.

41 Let thy loving mercy come also unto me, O Lord : even thy salvation, ac-cord-ing unto thy word.

42 So shall I make answer unto my blas-phemers : for my trust is in thy word.

43 O take not the word of thy truth utterly out of my mouth : for my hope is in thy judgements.

44 So shall I alway keep thy law : yea, for ev-er and ever.

45 And I will walk at li-berty : for I seek thy commandments.

46 I will speak of thy testimonies also, e-ven be-fore kings : and will not be

23
ashamed.

47 And my delight shall be in 347 thy com-12568 mandments : 4 which 15678 I 23 have loved.

48 My hands also will I lift up unto thy commandments, 347 which I have 12568 loved : and my study shall 4 be 15678 in 23 thy statutes.

Glory be to the Father. *&c.*

Psalm 119. iv. *Memor esto servi. cxviij. iv.*

think upon thy servant, as 347 con-12568 cerning thy word : wherein thou hast caus-4 ed 15678 me 23 to put my trust.

50 The same is my comfort 347 in my 12568 trouble : for thy word 4 hath 15678 quick-23 ened me.

51 The proud have had me exceedingly 347 in 12568 de-rision : yet have I 4 not 15678 shrink-23 ed from thy law.

52 For I remembered thine everlasting 347 judgements, 12568 O Lord : and 4 re-15678 ceiv-23 ed comfort.

53 I am 347 horrib-258 ly 16 afraid : for the ungod-4 ly 15678 that 23 forsake thy law.

54 Thy 37 sta-4 tutes have 258 been my 16 songs : in the 457 house 168 of my 23 pilgrimage.

55 I have thought upon thy Name, O Lord, 37 in 4 the night 12568 season : — 4 and 15678 have 23 kept thy law.

56 347 — — 258 This 16 I had : because I 4 kept 15678 thy 23 commandments.

57 Thou art my 347 portion, 12568 O Lord : I have 4 pro-15678 mis-23 ed to keep thy law.

58 I made my humble petition in thy presence 347 with my 12568 whole heart : O be merciful unto me, 4 ac-15678 cord-23 ing to thy word.

59 I called mine own 37 ways 4 to 12658 re-membrance : and turned my feet unto 4 thy 15678 tes-23 timonies.

60 I made haste, and 347 pro-258 longed 16 not the time : 4 to 15678 keep 23 thy commandments.

61 The congregations of the un-god-ly have rob-bed me : but I have not for-got-ten thy law.

62 At midnight I will rise to give thanks un-to thee : because of thy right-eous judgements.

63 I am a companion of all them that fear thee : and keep thy commandments.

64 The earth, O Lord, is full of thy mercy : O teach me thy statutes.

Glory be to the Father. *&c.*

Psalm 119. v. *Bonitatem fecisti. cxviij. v.*

O Lord, thou hast dealt graciously with thy servant : ac-cord-ing unto thy word.

66 O learn me true under-stand-ing and knowledge : for I have believ-ed thy commandments.

67 Before I was troub-led, I went wrong : but now have I kept thy word.

68 Thou art good and gracious : O teach me thy statutes.

69 The proud have imagined a lie a-gainst me : but I will keep thy command-ments with my whole heart.

70 Their heart is as fat as brawn : but my de-light hath been in thy law.

71 It is good for me that I have been in trouble : that I may learn thy statutes.

72 The law of thy mouth is dearer un-to me : than thousands of gold and silver.

73 Thy hands have made me and fashion-ed me : O give me understanding, that I may learn thy commandments.

74 They that fear thee will be glad when they see me : because I have put my trust in thy word.

75 I know, O Lord, that thy judgements are right : and that thou of very

faithfulness hast caused me to be troubled.

76 O let thy merciful kindness be my comfort : according to thy word un-to thy servant.

77 O let thy loving mercies come unto me, that I may live : for thy law is my delight.

78 Let the proud be confounded, for they go wickedly about to des-troy me : but I will be occupied in thy commandments.

79 Let such as fear thee, and have known thy tes-ti-monies : be turn-ed unto me.

80 O let my heart be sound in thy statutes : that I be not ashamed.

Glory be to the Father. *&c.*

℣ *On Sundays.*

Ant.

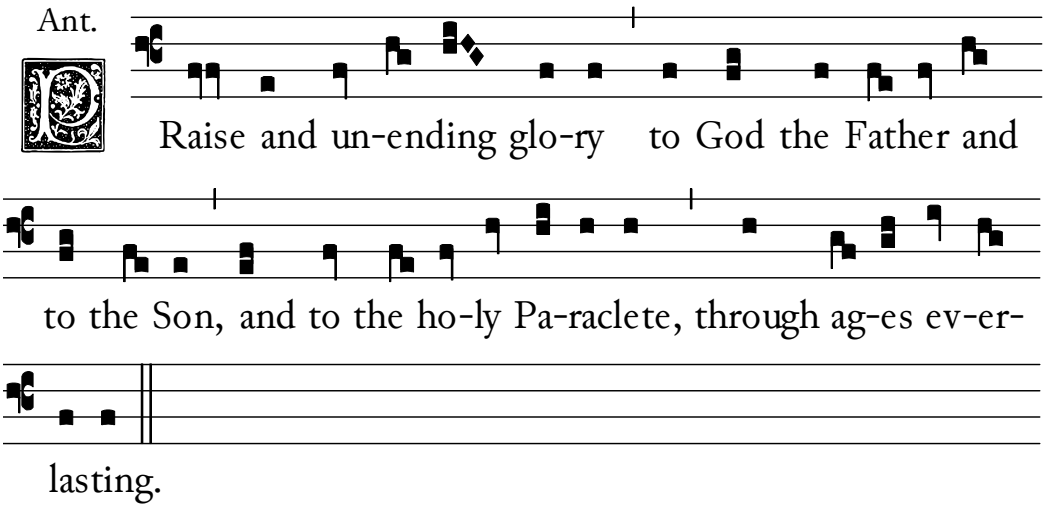

Chapter. 2. *Cor. xiij.* : 14.

THE grace of our Lord Jesus Christ, and the love of God, and the communion of the Holy Ghost, be with us all evermore. ℟. Thanks be to God.

Inclina cor meum.

Resp. IV.

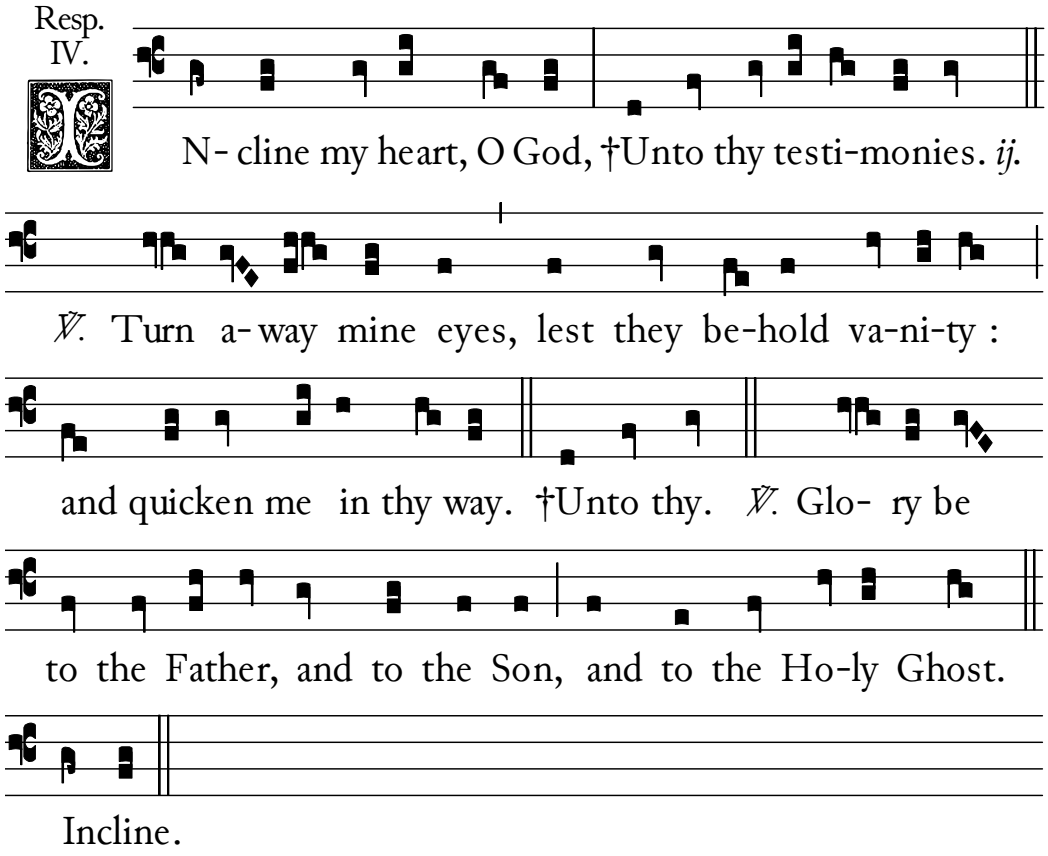

℣. I said, Lord, be merciful unto me. ℟. Heal my soul, for I have sinned against thee.

℣ *On ferias.*

Ant.

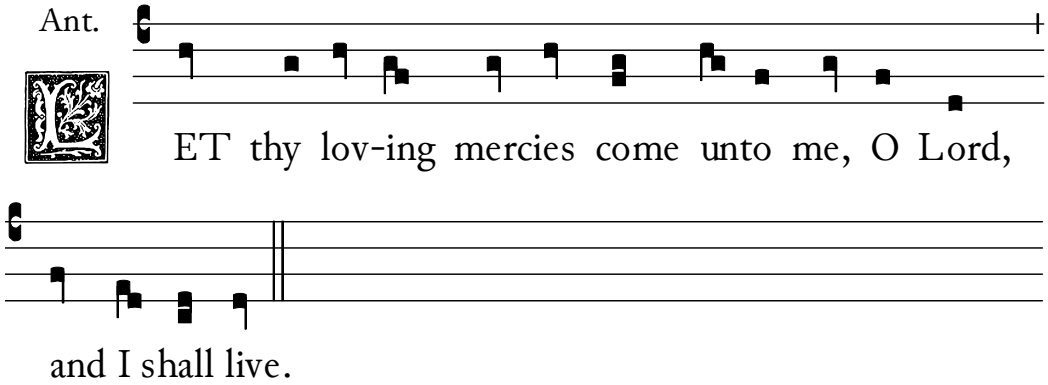

Chapter. Jeremiah xvij. : 14.

HEal me, O Lord, and I shall be healed : save me, and I shall be saved : for thou art my praise. ℟. Thanks be to God.

Sana animam meam.

Resp. VI.

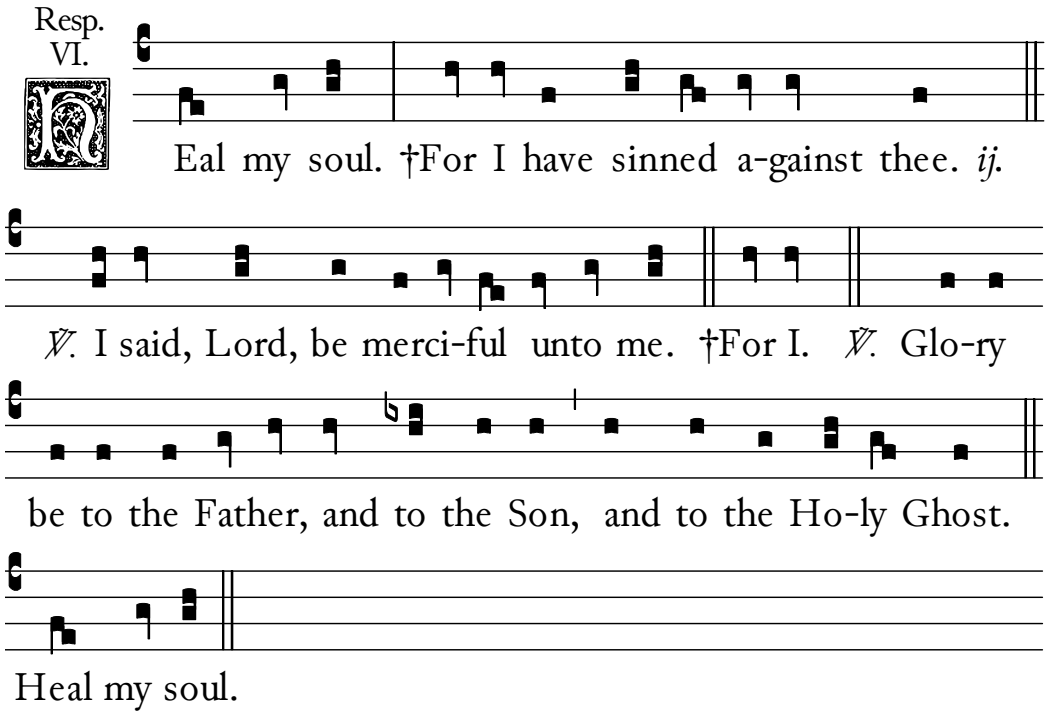

℣. Thou, O Lord, hast been my succour. ℟. Leave me not, neither forsake me, O God of my salvation.

℄ *On ferias in Advent.*

Ant.

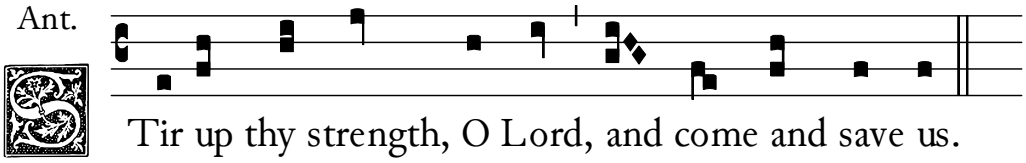

Chapter. Hebrews x. : 37.

HE that shall come will come, and will not tarry : now shall there be no more fear within our borders : for he is our Saviour. ℟. Thanks be to God.

Veni ad liberandum.

Resp. IV.

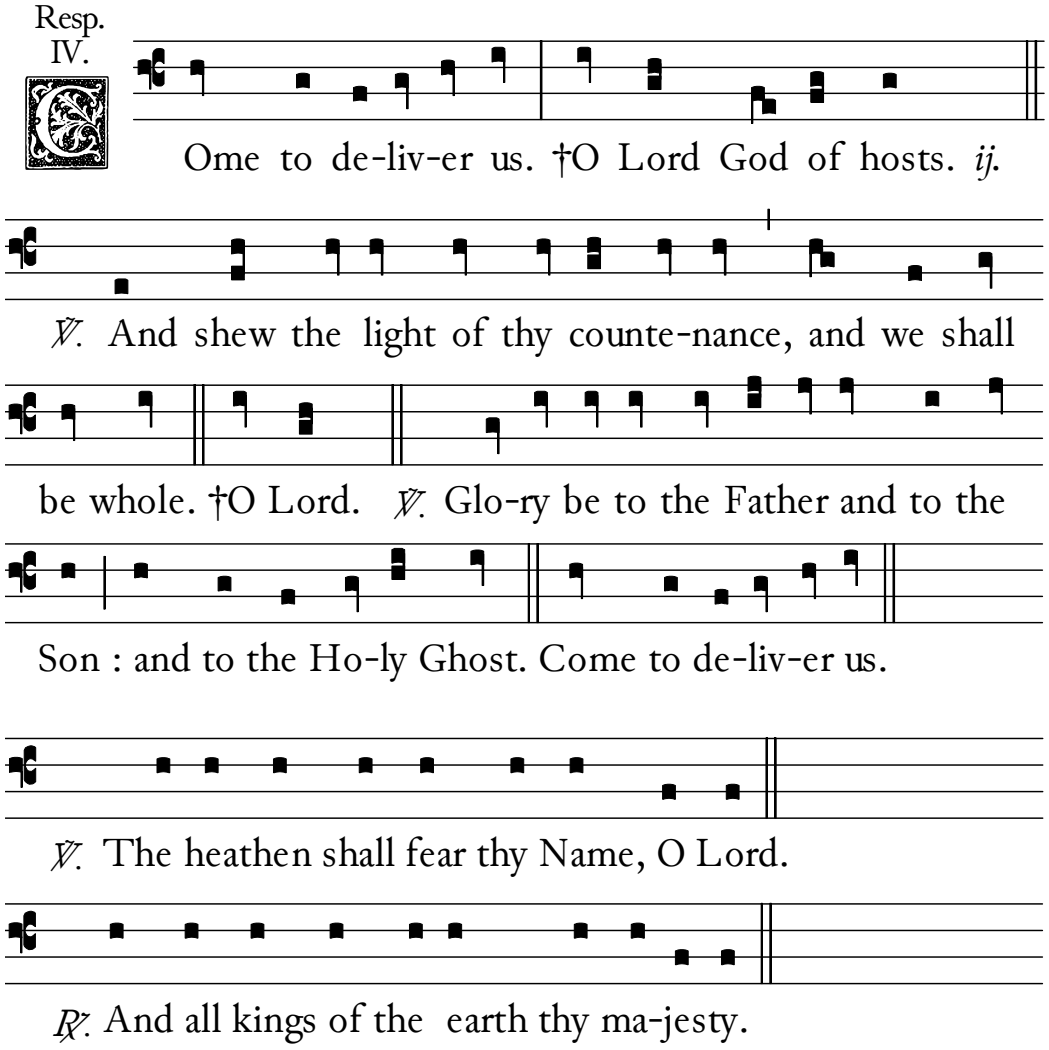

℣. The Lord be with you. *&c.*

Prayer &c.

ℭ *Sext.*

ℭ *This Hymn is sung to the following melody at Sext on all Double Feasts throughout the whole year except in Easter Week.*

Rector potens verax.

Hymn. II.

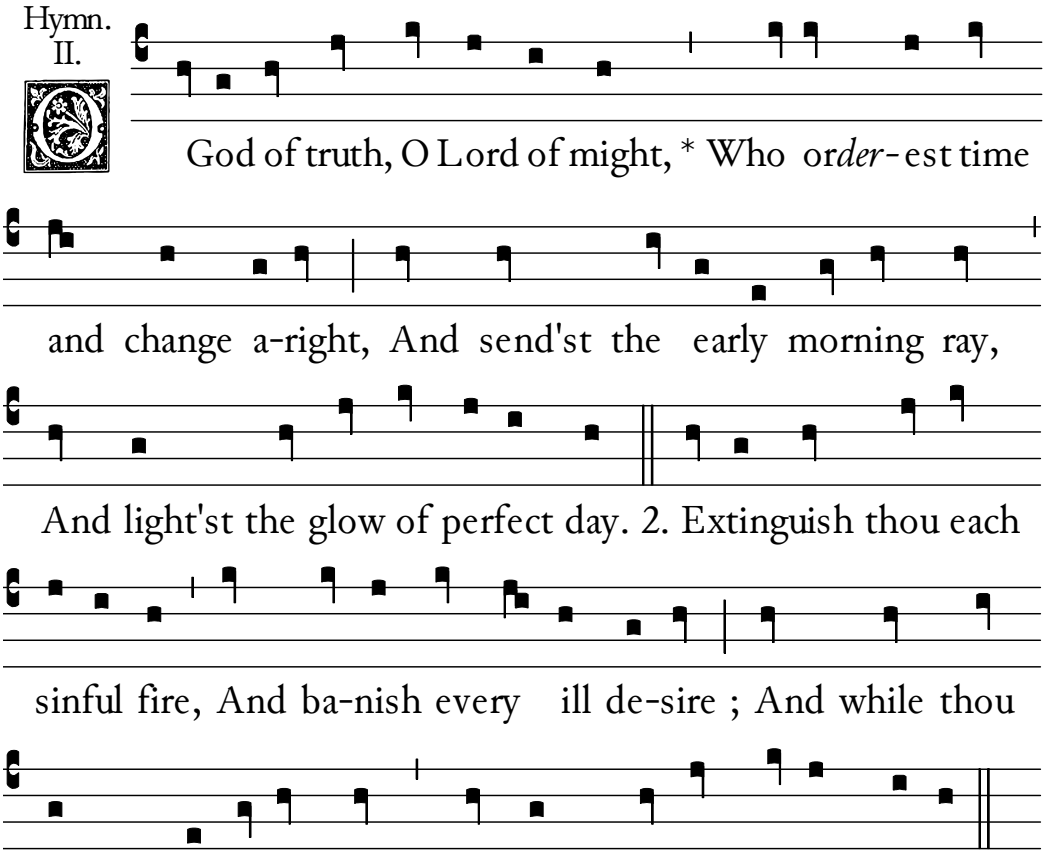

The ordinary Doxology.

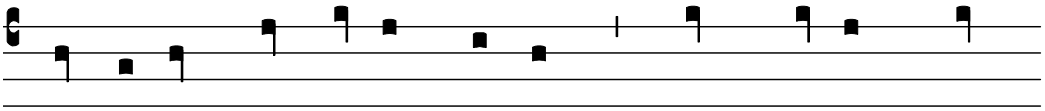

3. O Father, that we ask be done, Through Je-sus Christ,

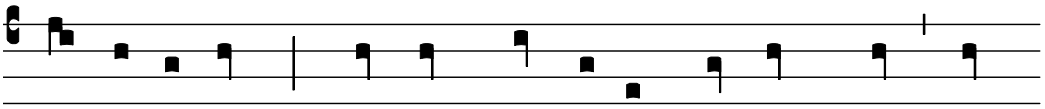

thine only Son ; Who, with the Ho-ly Ghost and thee, Doth

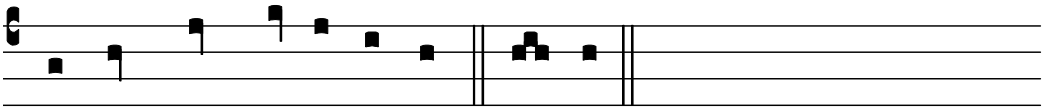

live and reign e-ternal-ly. A-men.

From Christmas Day until the morrow of the Purification, except on the Feast and during the Octave of the Epiphany, and on Feasts of St. Mary throughout the year.

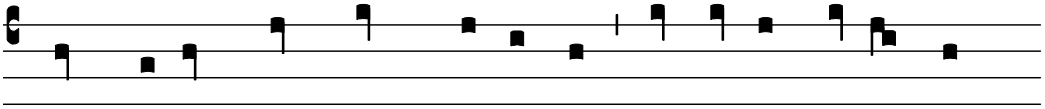

3. All honour, laud, and glo-ry be, O Je-su, Virgin-born,

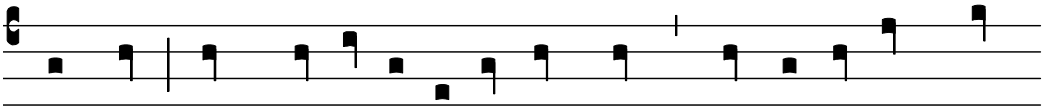

to thee ; All glo-ry, as is ev-er meet, To Father and to

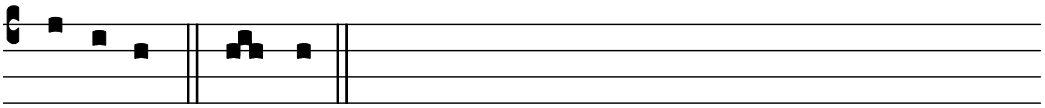

Pa-raclete. A-men.

On the Feast of the Epiphany.

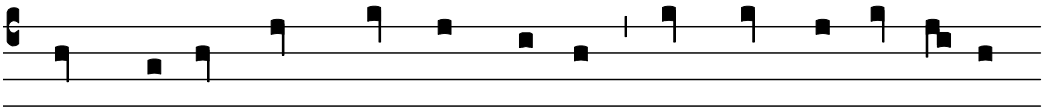

3. All glo-ry, Lord, to thee we pay, For thine E-pipha-ny

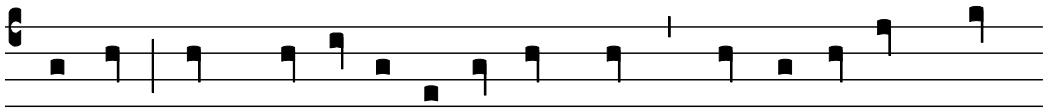

to-day ; All glo-ry, as is ev-er meet, To Father and to

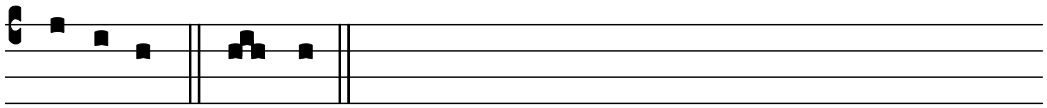

Pa-raclete. A-men.

From the Sunday in the Octave of Easter until the Ascension of the Lord.

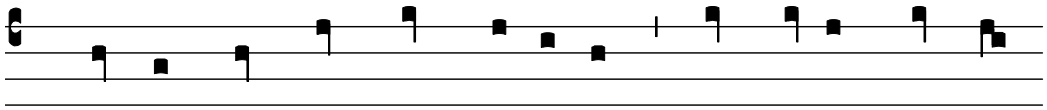

3. We pray thee, King with glo-ry decked, In this our Paschal

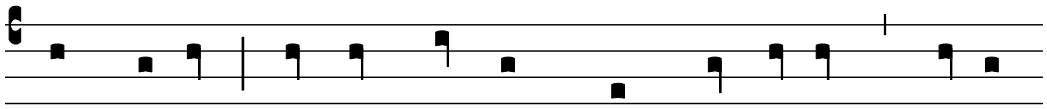

joy pro-tect From all that death would fain effect, Thy ran-

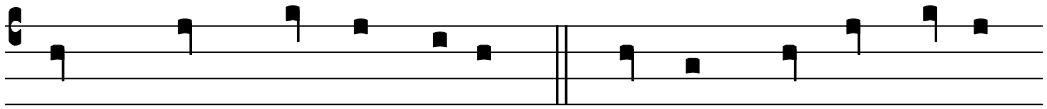

somed flock, thine own e-lect. 4. To thee who, dead, a-gain

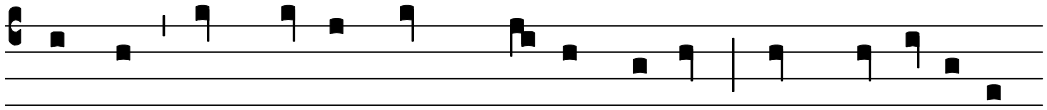

dost live, All glo-ry, Lord, thy people give ; All glo-ry, as is

ev-er meet, To Father and to Pa-raclete. A-men.

From the Ascension of the Lord until Pentecost.

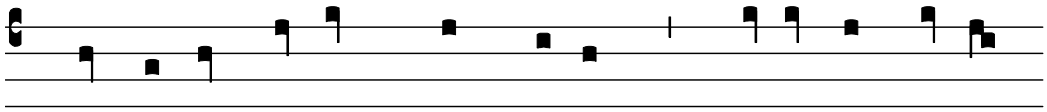

3. Be thou our joy and strong de-fence, Who art our fu-ture

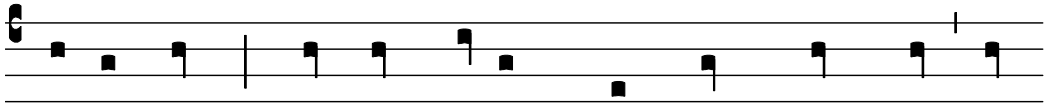

re-compense : So shall the light that springs from thee Be

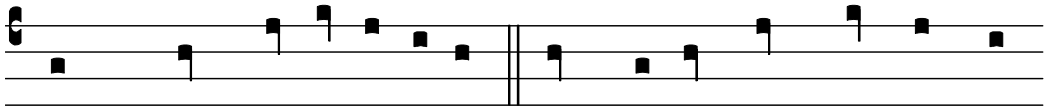

ours through all e-terni-ty. 4. All glo-ry, Lord, to thee we

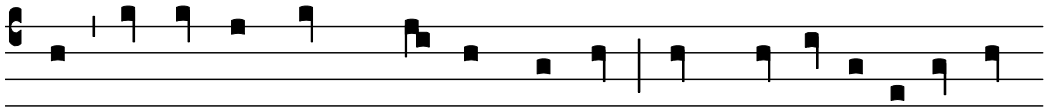

pay, Ascending o'er the stars to-day ; All glo-ry, as is ev-er

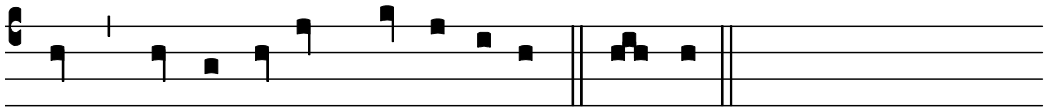

meet, To Father and to Pa-raclete. A-men.

Pentecost.

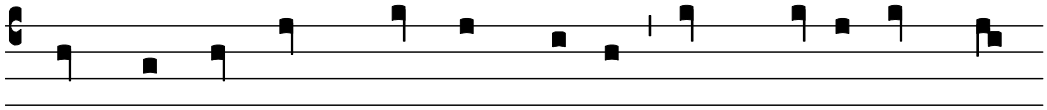

3. As then, O Lord, thou didst ful-fil Each ho-ly heart to

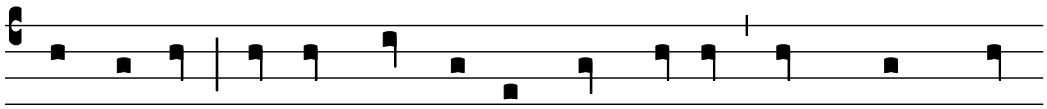

do thy will, So now do thou our sins forgive And make the

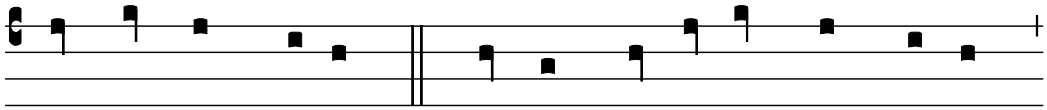

world in peace to live. 4. To God the Father, God the Son,

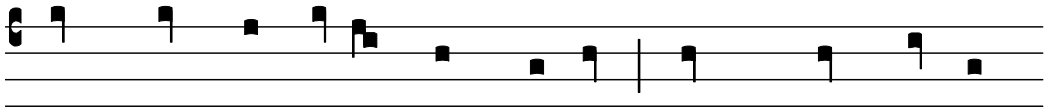

And God the Spi-rit, praise be done ; And Christ the Lord

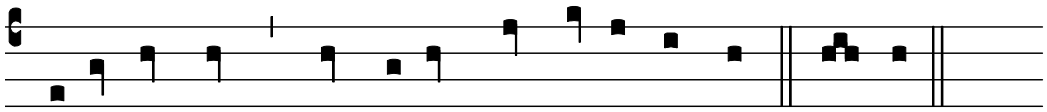

upon us pour The Spi-rit's gift for ev-ermore. A-men.

℣ *On the Vigil of the Epiphany and on all Sundays throughout the whole year and on simple Feasts whether of iij. Lessons or of ix. Lessons, and on Commemorations of St. Mary and the Feast of the Place and within Octaves and on Octave days whether the Choir is ruled or not, except in the Week of Pentecost and except on Feasts on which a Nocturn is sung, this Melody is sung.*

Hymn.
II.

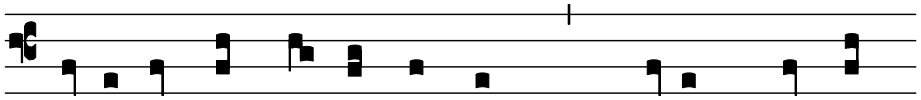

God of truth, O Lord of might, * Who or*der*-est time

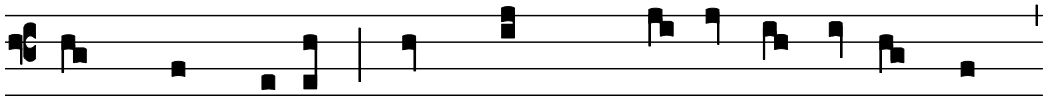

and change a-right, And send'st the early morning ray,

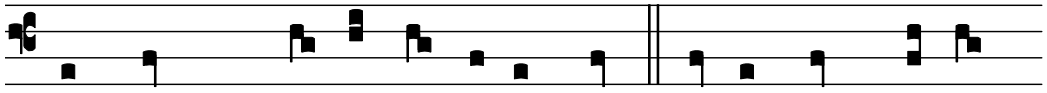

And light'st the glow of perfect day. 2. Extinquish thou each

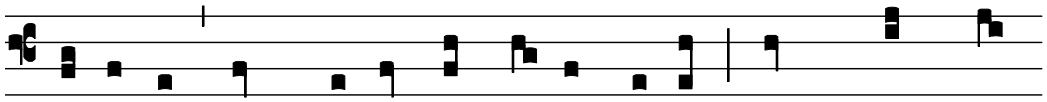

sinful fire, And ba-nish every ill de-sire ; And while thou

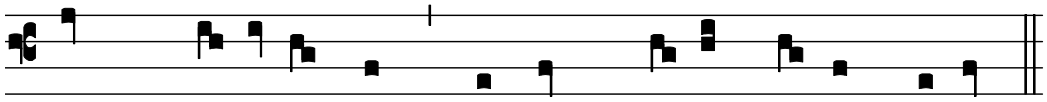

keep'st the body whole, Shed forth thy peace up-on the soul.

The ordinary Doxology.

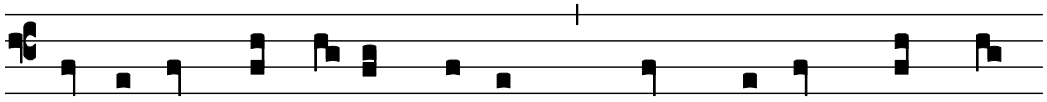

3. O Father, that we ask be done, Through Je-sus Christ thine

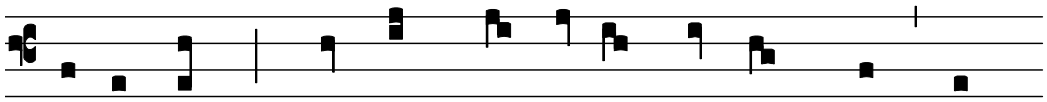

only Son ; Who, with the Ho-ly Ghost and thee, Doth

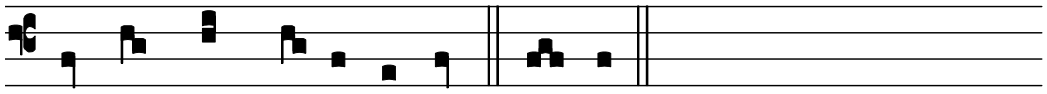

live and reign e-ternal-ly. A-men.

From Christmas Day until the morrow of the Purification, except on the Feast and during the Octave of the Epiphany, and on Octaves and Commemorations of St. Mary throughout the year.

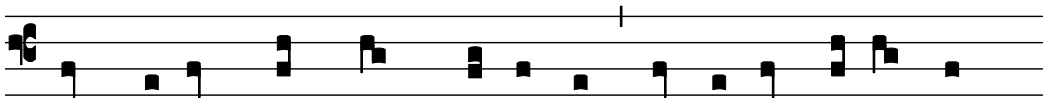

3. All honour, laud, and glo-ry be, O Je-su, Virgin-born,

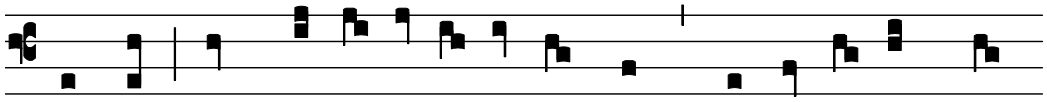

to thee ; All glo-ry, as is ev-er meet, To Father and to

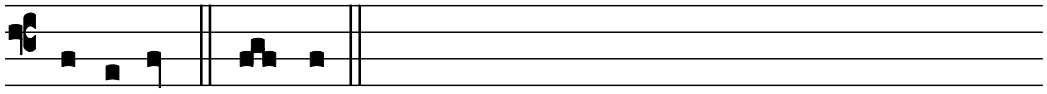

Pa-raclete. A-men.

During the Octave of the Epiphany.

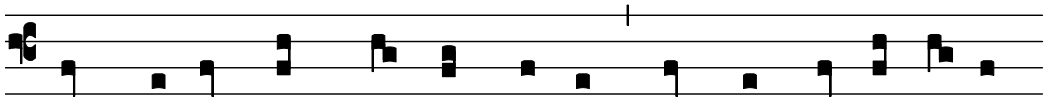

3. All glo-ry, Lord, to thee we pay, For thine E-pipha-ny

to-day ; All glo-ry, as is ev-er meet, To Father and to

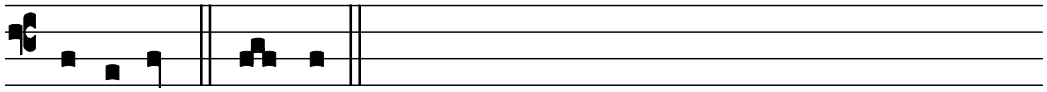

Pa-raclete. A-men.

From the Sunday in the Octave of Easter until the Ascension of the Lord.

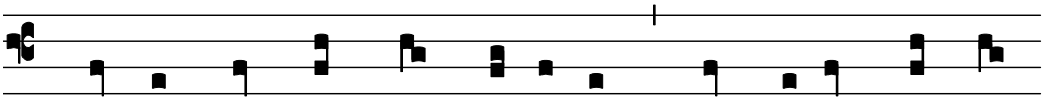

3. We pray thee, King with glo-ry decked, In this our Paschal

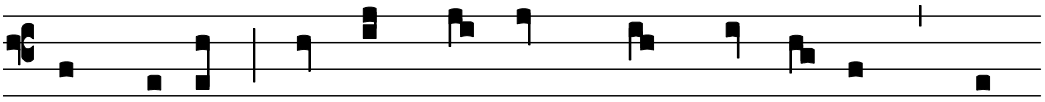

joy pro-tect From all that death would fain ef-fect, Thy

ransomed flock, thine own e-lect. 4. To thee who, dead, a-

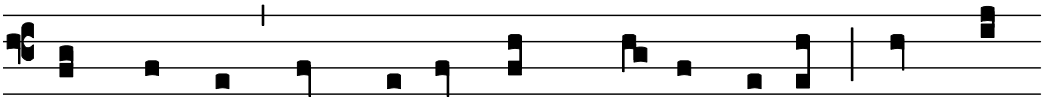

gain dost live, All glo-ry, Lord, thy people give ; All glo-

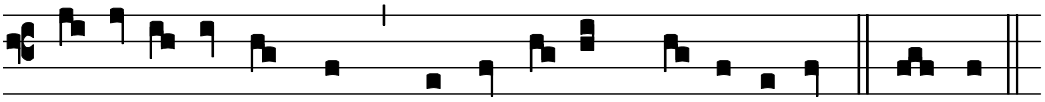

ry, as is ev-er meet, To Father and to Pa-raclete. A-men.

From the Ascension of the Lord until Pentecost.

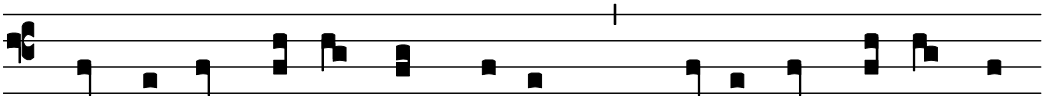

3. Be thou our joy and our de-fence, Who art our fu-ture re-

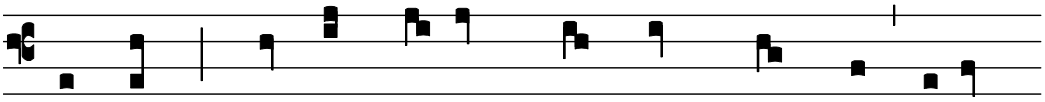

compense : So shall the light that springs from thee Be ours

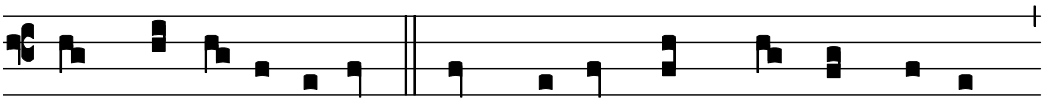

through all e-terni-ty. 4. All glo-ry, Lord, to thee we pay,

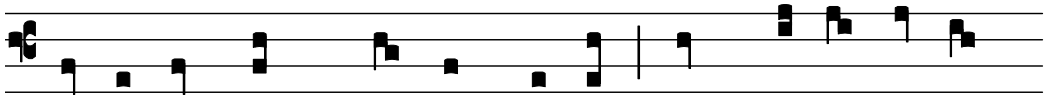

Ascending o'er the stars to-day ; All glo-ry, as is

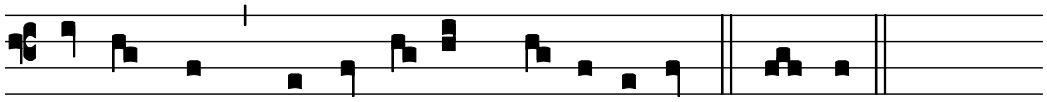

ev-er meet, To Father and to Pa-raclete. A-men.

℣ *On all ferias through the whole year, even those in Eastertide : and on Feasts of iij. Lessons on which a Nocturn is sung, except for the Vigils Easter and Pentecost and the Vigil of the Epiphany, this Melody is sung.*

Hymn. VIII.

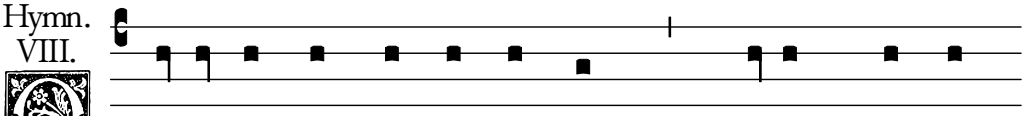

God of truth, O Lord of might, * Who or*der*-est time

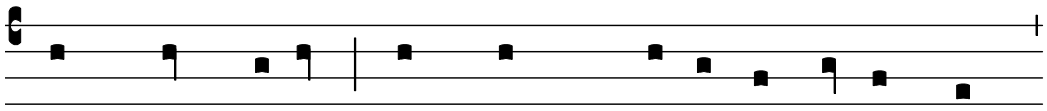

and change a-right, And send'st the early morning ray,

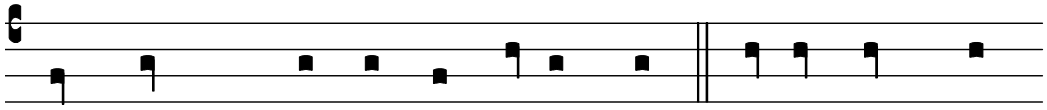

And light'st the glow of perfect day. 2. Extinquish thou

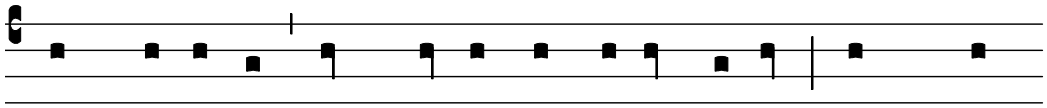

each sinful fire, And ba-nish every ill de-sire ; And while

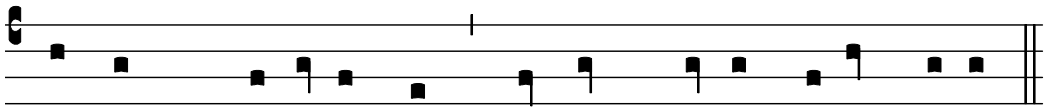

thou keep'st the body whole, Shed forth thy peace upon the soul.

The ordinary Doxology.

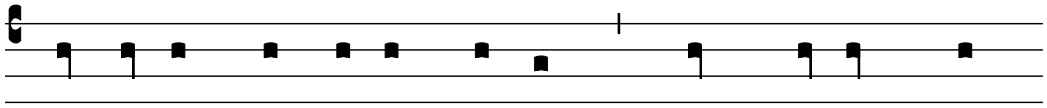

3. O Father, that we ask be done, Through Je-sus Christ,

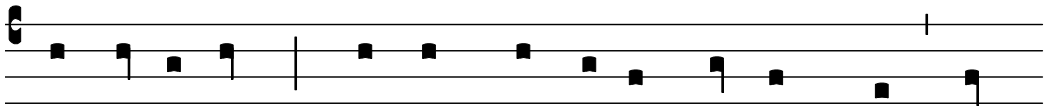

thine only Son ; Who, with the Ho-ly Ghost and thee, Doth

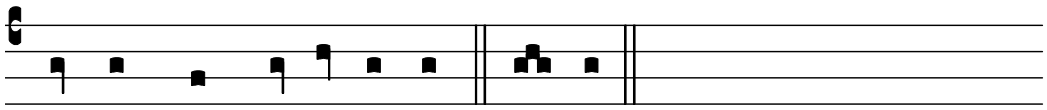

live and reign e-ternal-ly. A-men.

From Christmas Day until the morrow of the Purification, except on the Feast and during the Octave of the Epiphany.

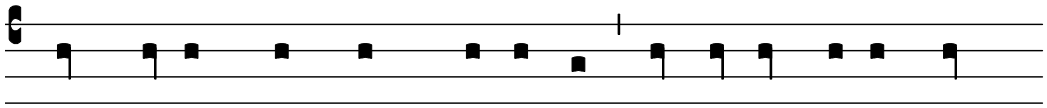

3. All honour, laud, and glo-ry be, O Je-su, Virgin-born,

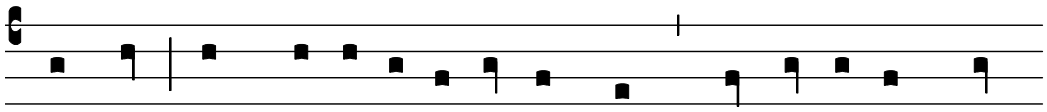

to thee ; All glo-ry, as is ev-er meet, To Father and to

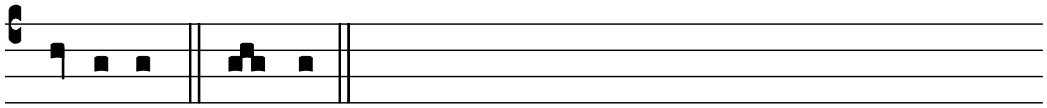

Pa-raclete. A-men.

From the Sunday in the Octave of Easter until the Ascension of the Lord.

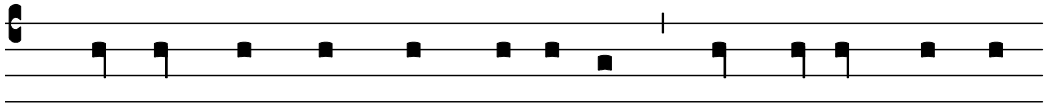

3. We pray thee, King with glo-ry decked, In this our Paschal

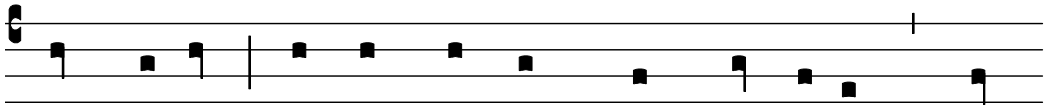

joy pro-tect From all that death would fain effect, Thy

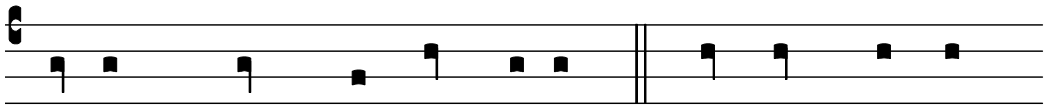

ransomed flock, thine own e-lect. 4. To thee who, dead,

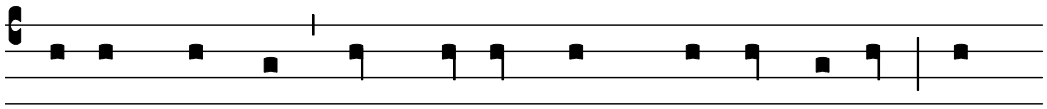

a-gain dost live, All glo-ry, Lord, thy people give; All

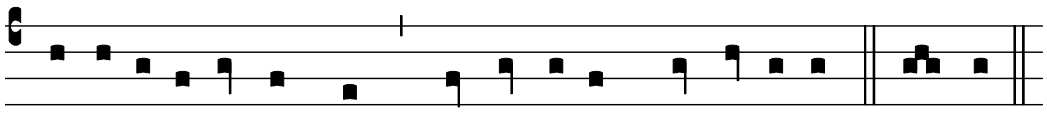

glo-ry, as is ev-er meet, To Father and to Pa-raclete. A-men.

From the Ascension of the Lord until Pentecost.

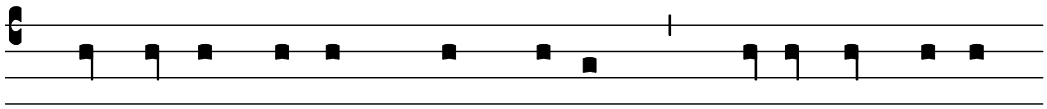

3. Be thou our joy and strong de-fence, Who art our fu-ture

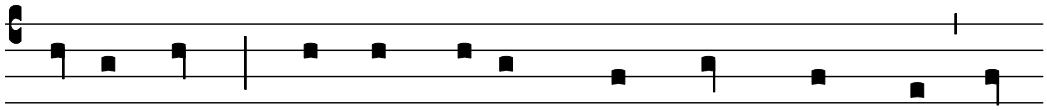

re-compense : So shall the light that springs from thee Be

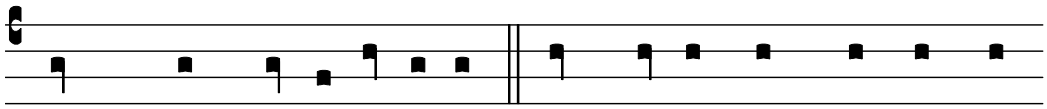

ours through all e-terni-ty. 4. All glo-ry, Lord, to thee we

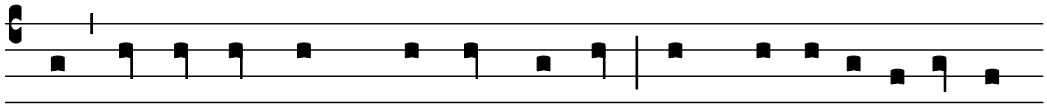

pay, Ascending o'er the stars to-day ; All glo-ry, as is ev-er

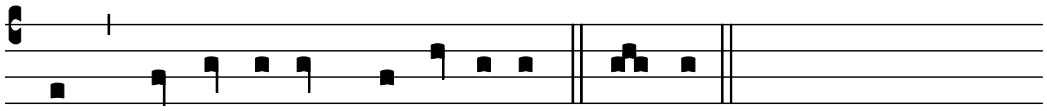

meet, To Father and to Pa-raclete. A-men.

The week of Pentecost.

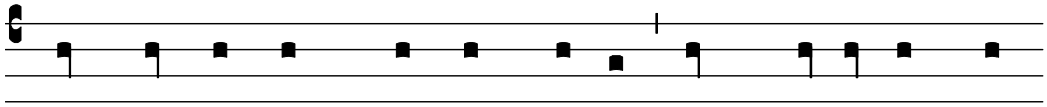

3. As then, O Lord, thou didst ful-fil, Each ho-ly heart to

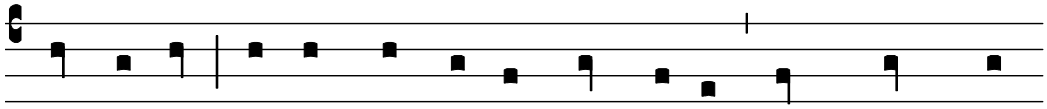

do thy will, So now do thou our sins forgive And make the

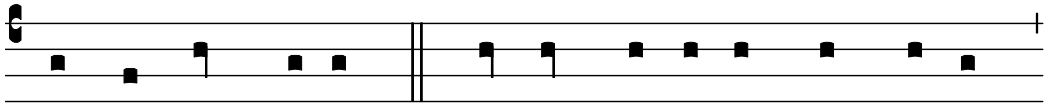

world in peace to live. 4. To God the Father, God the Son,

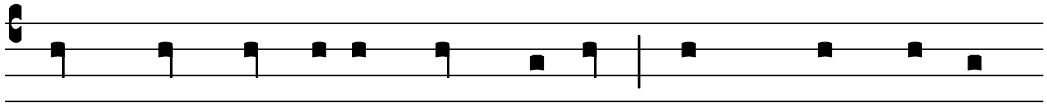

And God the Spi-rit, praise be done : And Christ the Lord

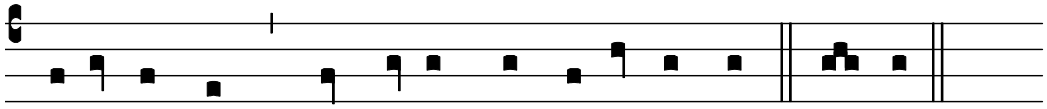

upon us pour The Spi-rit's gift for ev-ermore. A-men.

℣ *On Sundays.*

Gloria laudis.

Ant. III.i.

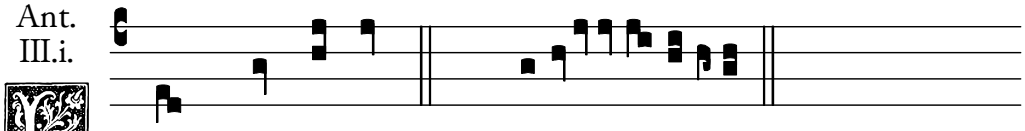

ET the glo-ry. *Ps.* My soul hath longed.

℣ *On ferias.*

Non confundas me.

Ant. VI.

ET me not. *Ps.* My soul hath longed.

℄ *On ferias in Advent.*

In tuo adventu.

Ant.
I.i.

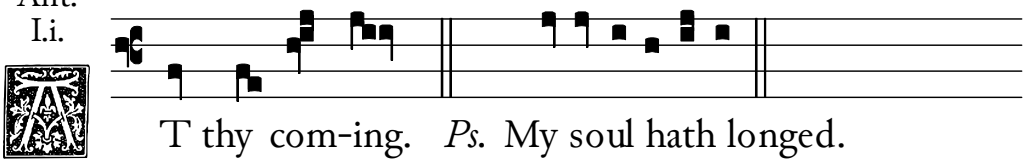

T thy com-ing. *Ps.* My soul hath longed.

Psalm 119. vj. *Deficit in salutare. cxviij. vj.*

MY soul hath longed for thy sal-vation : and I have a good hope be-cause of thy word.

82 Mine eyes long sore for thy word : saying, O when wilt thou comfort me ?

83 For I am become like a bottle in the smoke : yet do I not for-get thy statutes.

84 How many are the days of thy servant : when wilt thou be avenged of them that per-secute me ?

85 The proud have digged pits for me : which are not af-ter thy law.

86 All thy com-mandments are true : they persecute me false-ly ; O be thou my help.

87 They had almost made an end of me up-on earth : but I forsook not thy com-mandments.

88 O quicken me after thy loving-kindness : and so shall I keep the tes-ti-mo-nies of thy mouth.

89 — O Lord, thy word : endureth for ev-er in heaven.

90 Thy truth also remaineth from one generation to an-other : thou hast laid the foundation of the earth, and it abideth.

91 They continue this day according to thine or-dinance : for all things serve thee.

92 If my delight had not been in thy law : I should have perish-ed in my trouble.

93 I will never forget thy com-mandments : for with them thou hast quick-ened me.

94 I am thine, O save me : for I have sought thy commandments.

95 The ungodly laid wait for me to des-troy me : but I will consider thy tes-ti-monies.

96 I see that all things come to an end : but thy command-ment is exceeding broad.

Glory be to the Father. *&c.*

Psalm. 119. vij. *Quomodo dilexi. cxviij. vij.*

LOrd, what love have I un-to thy law : all the day long is my stu-dy in it.

98 Thou, through thy commandments, hast made me wiser than mine en-emies : for they are ev-er with me.

99 I have more understanding than my teachers : for thy testimo-nies are my study.

100 I am wiser than the aged : because I keep thy commandments.

101 I have refrained my feet from every e-vil way : that I may keep thy word.

102 I have not shrunk from thy judgements : — for thou teachest me.

103 O how sweet are thy words un-to my throat : yea, sweeter than ho-ney unto my mouth.

104 Through thy commandments I get un-der-standing : therefore I hate all evil ways.

105 Thy word is a lan-tern un-to my feet : and a light unto my paths.

106 I have sworn, and am sted-fastly pur-posed : to keep thy right-eous judgements.

107 I am troubled[37] a-bove[4] measure[12568] : quicken me, O Lord, ac-cord-ing[4 15678 23] to thy word.

108 Let the free-will offerings of my mouth please[347] thee, O[12568] Lord : and teach[457] me[168] thy[23] judgements.

109 My soul is alway[347] in[258] my[16] hand : yet do I[4] not forget[15678] thy[23] law.

110 The ungodly have laid[347] a snare[258] for[16] me : but yet I swerved not from[4] thy[15678] com-mandments[23].

111 Thy testimonies have I claimed as mine heri-tage[347] for ever[12658] : and why ? they are the ve-ry[4] joy[15678] of[23] my heart.

112 I have applied my heart to fulfil thy statutes[347] alway[12658] : ev-en[457] unto[168] the end[23].

Glory be to the Father. *&c.*

Psalm 119. viij. *Iniquos odio habui. cxviij. viij.*

I hate them that i-magine[347] e-vil[258] things[16] : but[4] thy[168] law[2357] do I love.

114 Thou art my[347] de-fence[258] and shield[16] : and my[4] trust[15678] is[23] in thy word.

115 Away from me[347], ye wicked[12568] : I will keep the com-mand-ments[4 15678 23] of my God.

116 O stablish me according to thy word[347], that I[258] may[16] live : and let me not be dis-ap-poin-ted[4 15678 23] of my hope.

117 Hold thou me up, and[4] I[37] shall[258] be[16] safe : yea, my delight shall be ev-er[4] in[15678] thy[23] statutes.

118 Thou hast trodden down all them that de-part[37] from[4] thy statutes[12568] : for they[4] i-ma-gine[15678] but deceit[23].

119 Thou puttest away all the ungodly of[347] the earth[258] like[16] dross : therefore I love[4] thy tes-timonies[15678 23].

120 My flesh trem-bleth[37] for fear[4] of[258] thee[16] : and I am a-fraid[457] of[168] thy[23] judgements.

121 I deal with the thing that is lawful[347] and right[12568] : O give me not over un-to[4] mine[15678]

23
oppressors.

122 Make thou thy servant to delight in 347 that which 12568 is good : that the 4 proud 15678 do 23 me no wrong.

123 Mine eyes are wasted away with 347 looking 258 for 16 thy health : and for the 4 word 15678 of 23 thy righteousness.

124 O deal with thy servant according unto thy 347 loving 12568 mercy : and 457 teach 168 me 23 thy statutes.

125 I am thy servant, O grant me 347 under-12568 standing : that I may know 4 thy 15678 23 tes-timonies.

126 It is time for thee, Lord, to 347 lay to 12568 thine hand : for they have 4 des-15678 troy-23 ed thy law.

127 For I love 347 thy com-12568 mandments : 4 a-bove 15678 gold 23 and precious stones.

128 Therefore hold I straight all 347 thy com-12568 mandments : and all false ways 4 I 15678 ut-23 terly abhor.

Glory be to the Father. *&c.*

℣ *On Sundays.*

Ant.

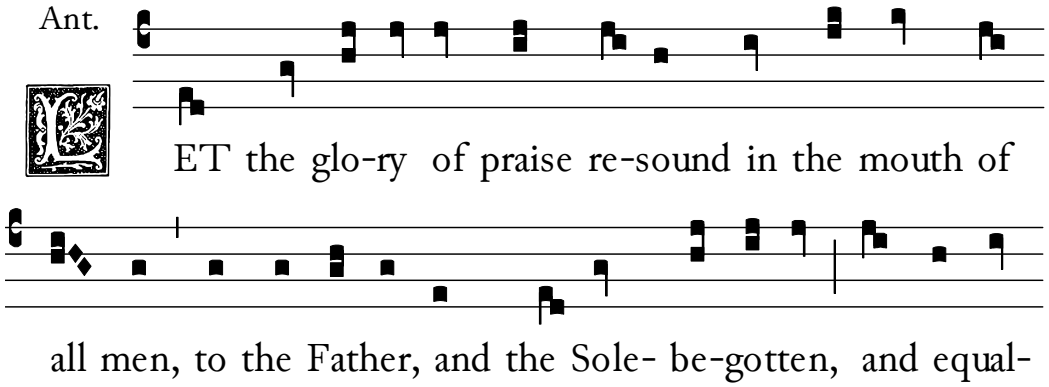

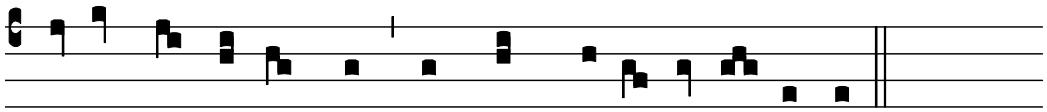

ly to the Ho-ly Ghost let praise re-echo for ev-er.

Chapter. 1. *John v.* : 7.

THere are three that bear record in heaven : the Father, the Word, and the Holy Ghost : and these three are one. ℟. Thanks be to God.

In eternum Domine.

Resp. VI.

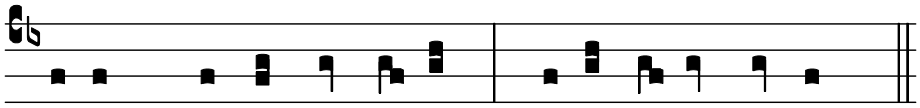

Lord, thy word endur-eth. †For ev-er in heaven. *ij.*

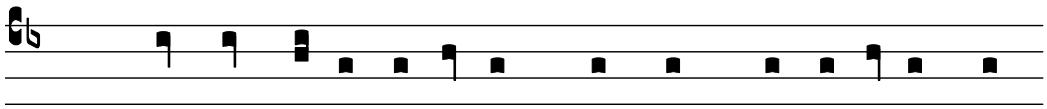

℣. Thy truth also remaineth from one ge-ne-ration to

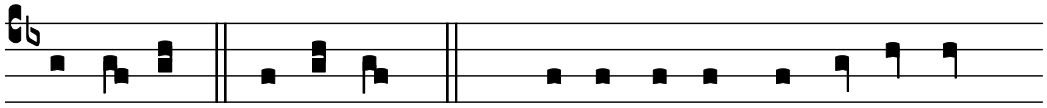

an-other. †For ev-er. ℣. Glo-ry be to the Father, and

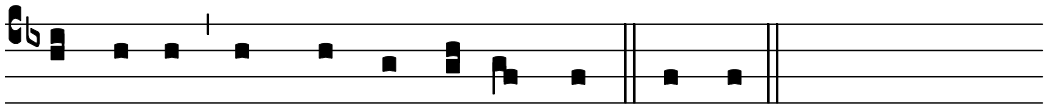

to the Son, and to the Ho-ly Ghost. O Lord.

℣. The Lord is my shepherd, therefore can I lack nothing. ℟. He shall feed me in a green pasture.

℣ *On ferias.*

Ant.

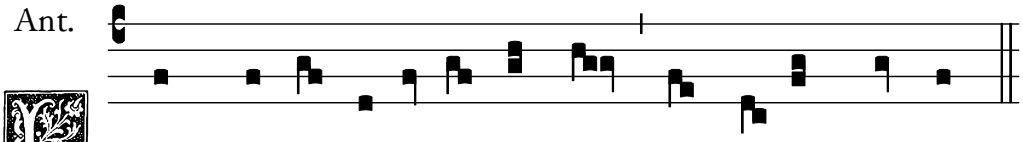

LET me not be dis-appointed of my hope, O Lord.

Chapter. 1. *Thess. v.* : 21-22.

PRove all things ; hold fast that which is good : abstain from all appearance of evil. ℟. Thanks be to God.

Benedicam Dominum.

Resp. VI.

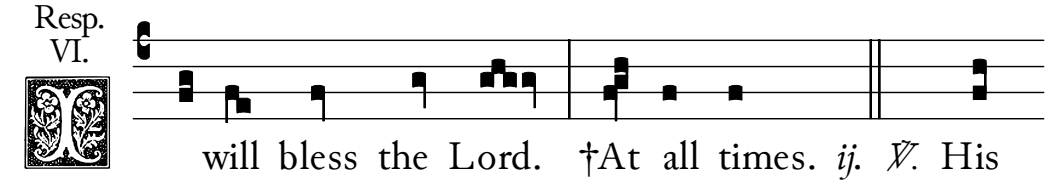

will bless the Lord. †At all times. *ij.* ℣. His

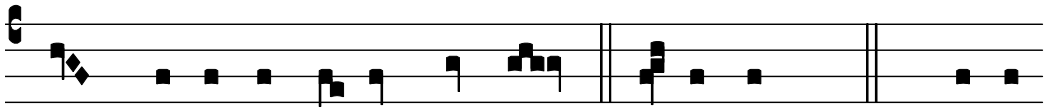

praise shall ev-er be in my mouth. †At all times. ℣. Glo-ry

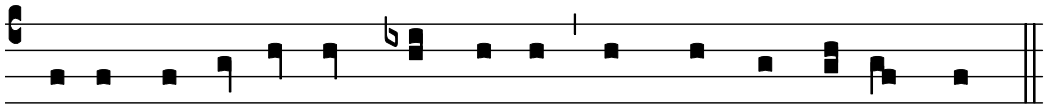

be to the Father, and to the Son, and to the Ho-ly Ghost.

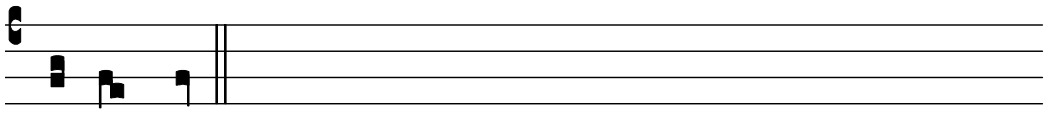

I will bless.

℣. The Lord is my shepherd, therefore can I lack nothing. ℟. He shall feed me in a green pasture.

℣ *On ferias in Advent.*

Ant.

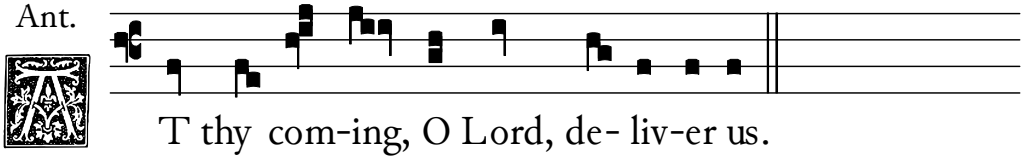

Chapter. Isaiah xiij. : 22.

HEr time is near to come, and her days shall not be prolonged : for the Lord will have mercy on Jacob, and Israel shall be saved. ℟. Thanks be to God.

Ostende nobis Domine.

Resp. IV.

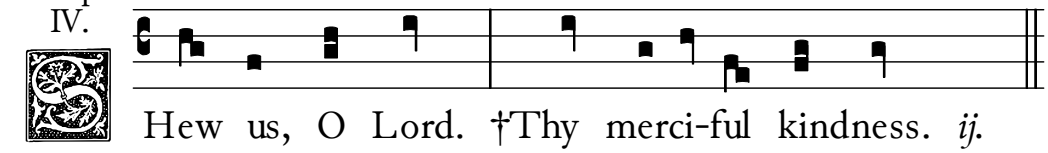

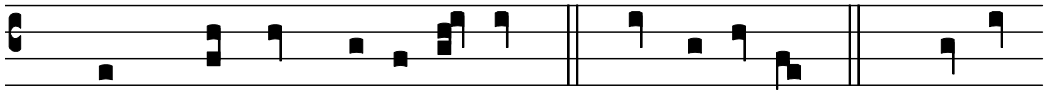

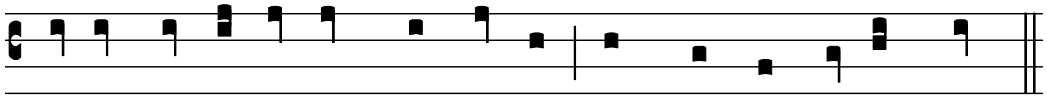

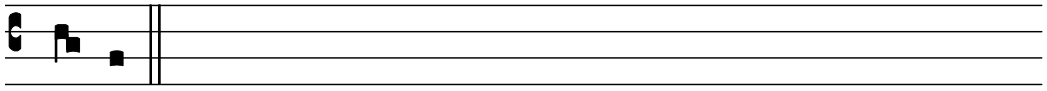

℣. Remember us, O Lord, according to the favour that thou bearest unto thy people. ℟. O visit us with thy salvation.

℣. The Lord be with you. *&c.*

Prayer &c.

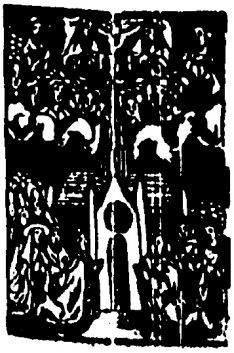

ℭ *None.*

ℭ *This Hymn is sung to the following Melody on all Double Feasts throughout the whole year.*

Rerum Deus tenax.

Hymn. II.

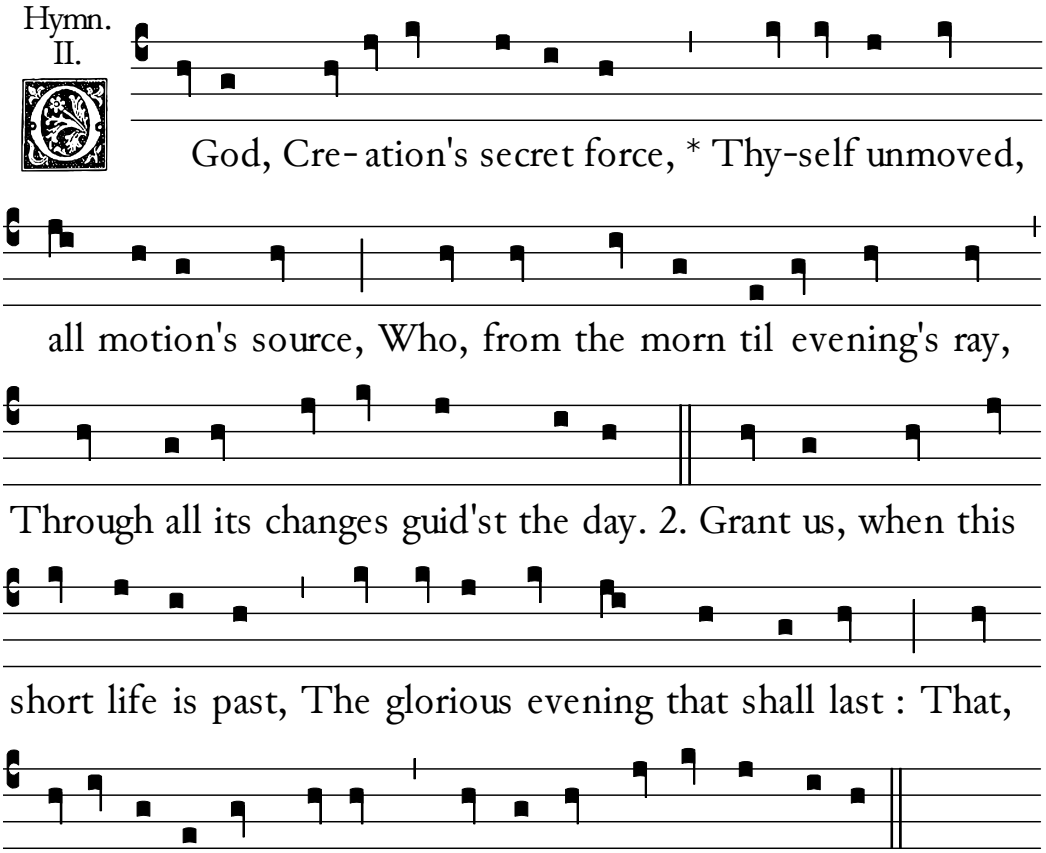

The ordinary Doxology.

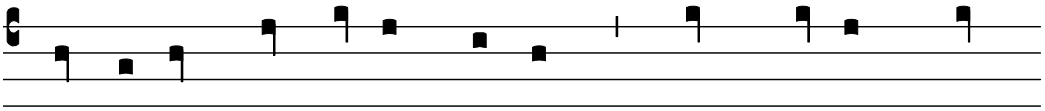

3. O Father, that we ask be done, Through Je-sus Christ,

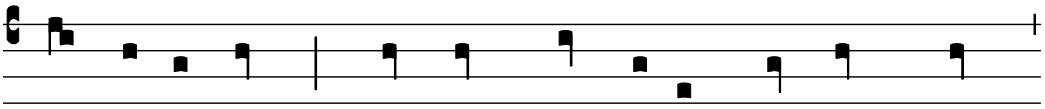

thine only Son ; Who, with the Ho-ly Ghost and thee,

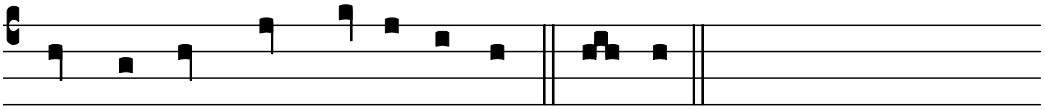

Doth live and reign e-ternal-ly. A-men.

From Christmas Day until the morrow of the Purification, except on the Feast and during the Octave of the Epiphany, and on all Feasts of St. Mary throughout the year.

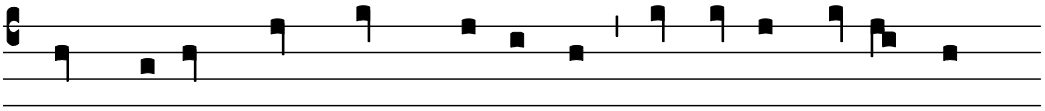

3. All honour, laud, and glo-ry be, O Je-su, Virgin-born,

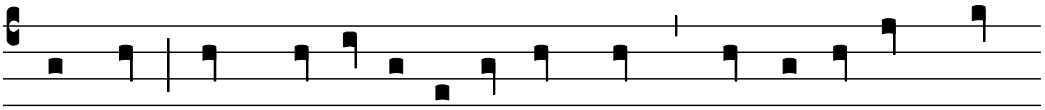

to thee ; All glo-ry, as is ev-er meet, To Father and to

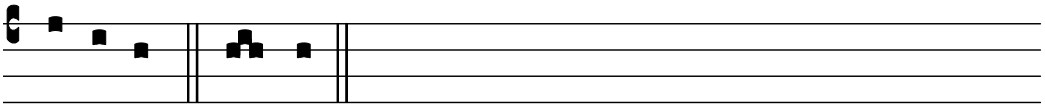

Pa-raclete. A-men.

On the Feast of the Epiphany.

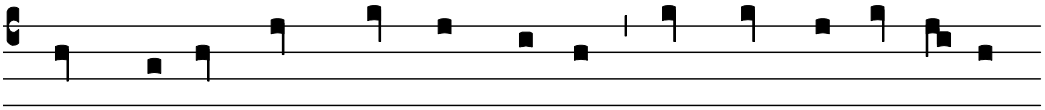

3. All glo-ry, Lord, to thee we pay, For thine E-pipha-ny

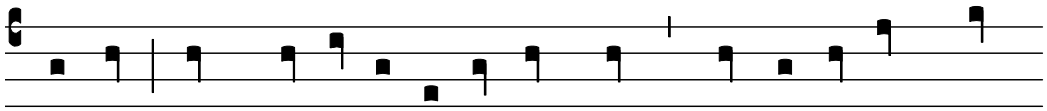

to-day ; All glo-ry, as is ev-er meet, To Father and to

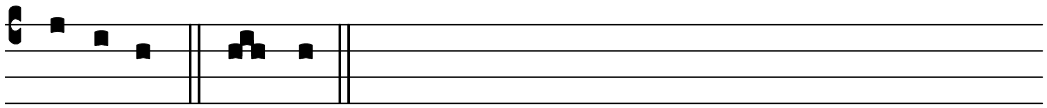

Pa-raclete. A-men.

From the Sunday in the Octave of Easter until the Ascension of the Lord.

3. We pray thee, King with glo-ry decked, In this our Paschal

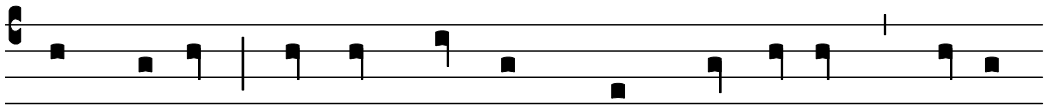

joy pro-tect From all that death would fain effect, Thy ran-

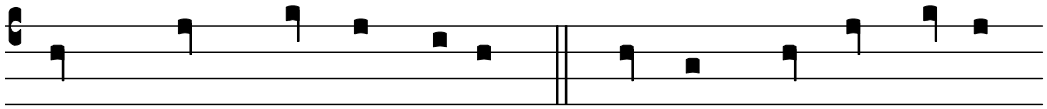

somed flock, thine own e-lect. 4. To thee who, dead, a-gain

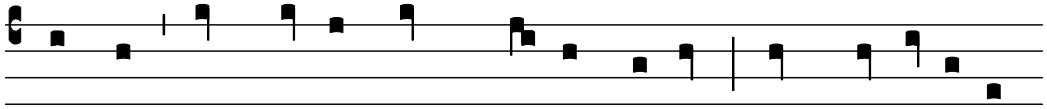

dost live, All glo-ry, Lord, thy people give ; All glo-ry, as is

ev-er meet, To Father and to Pa-raclete. A-men.

From the Ascension of the Lord until Pentecost.

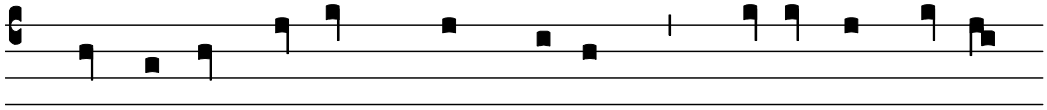

3. Be thou our joy and strong de-fence, Who art our fu-ture

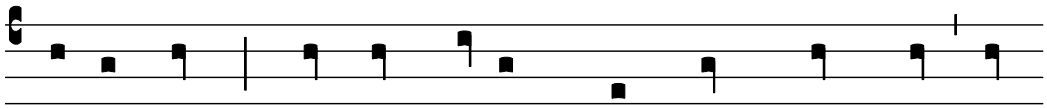

re-compense : So shall the light that springs from thee Be

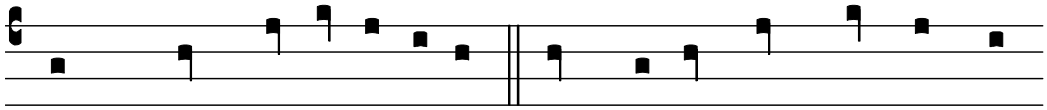

ours through all e-terni-ty. 4. All glo-ry, Lord, to thee we

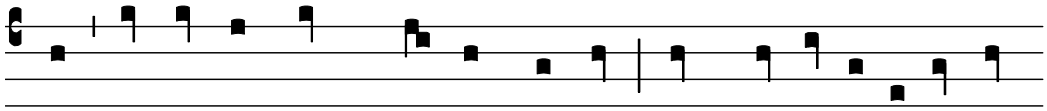

pay, Ascending o'er the stars to-day ; All glo-ry, as is ev-er

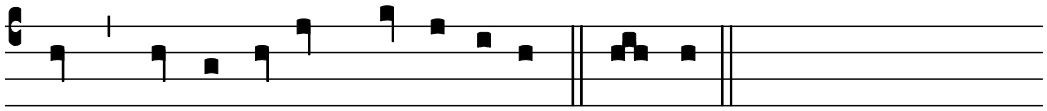

meet, To Father and to Pa-raclete. A-men.

Pentecost.

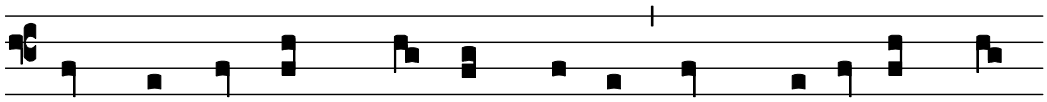

3. As then, O Lord, thou didst ful-fil, Each ho-ly heart to

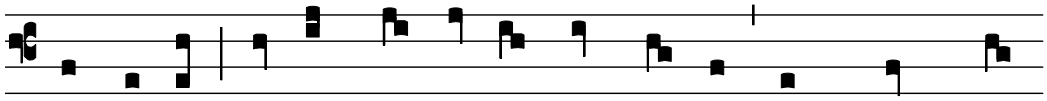

do thy will, So now do thou our sins for-give And make the

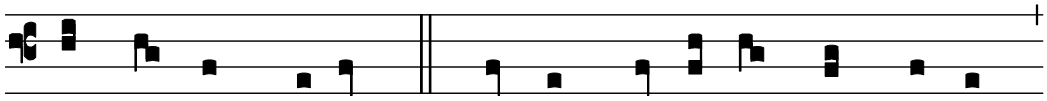

world in peace to live. 4. To God the Father, God the Son,

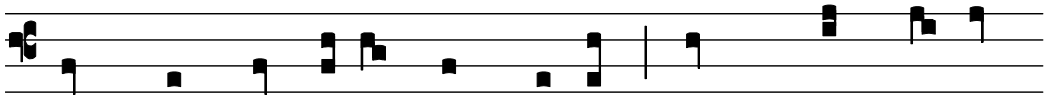

And God the Spi-rit, praise be done : And Christ the Lord

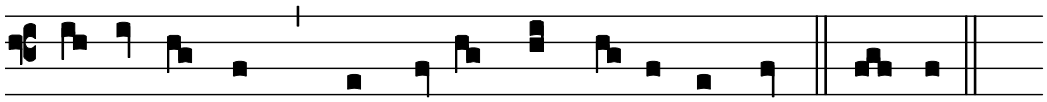

up-on us pour The Spi-rit's gift for ev-ermore. A-men.

℣ *On the Vigil of the Epiphany : and on all Sundays throughout the whole year and on simple Feasts whether of iij. Lessons or of ix. Lessons and on Commemorations of St. Mary : and on the Feast of the Place : and within Octaves and On octave days whether the Choir is ruled or not, except during week of Pentecost and except on Feasts on which Nocturns are sung, this melody is sung.*

Hymn.
IV.

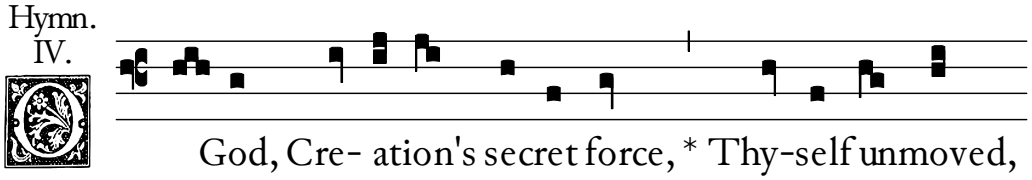

God, Cre- ation's secret force, * Thy-self unmoved,

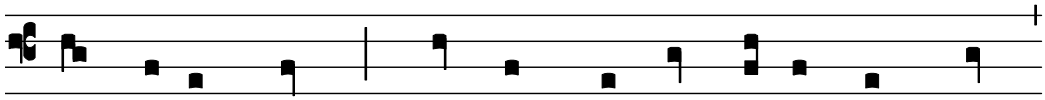

all motion's force, Who, from the morn till evening's ray,

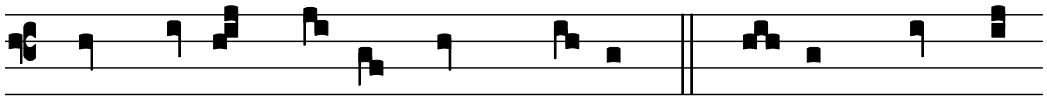

Through all its changes guid'st the day. 2. Grant us, when this

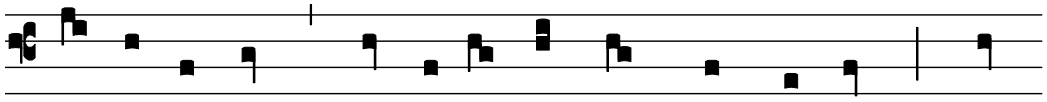

short life is past, The glorious evening that shall last : That,

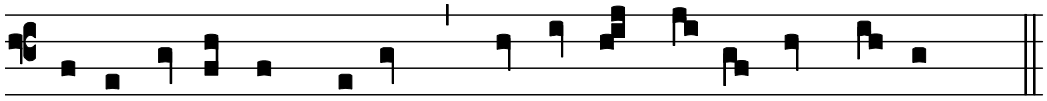

by a ho-ly death attained, E-ternal glo-ry may be gained.

The ordinary Doxology.

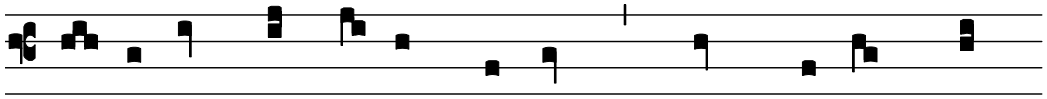

3. O Father, that we ask be done, Through Je-sus Christ,

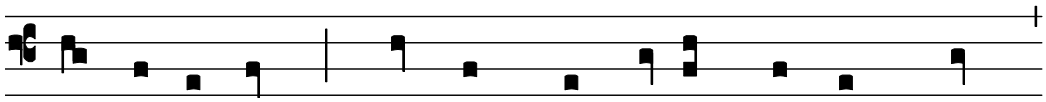

thine only Son ; Who, with the Ho-ly Ghost and thee,

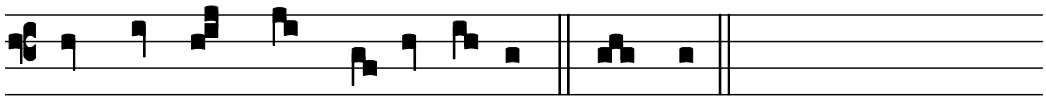

Doth live and reign e-ternal-ly. A- men.

From Christmas Day until the morrow of the Purification, except on the Feast and during the Octave of the Epiphany, and during the Octaves of St. Mary throughout the year.

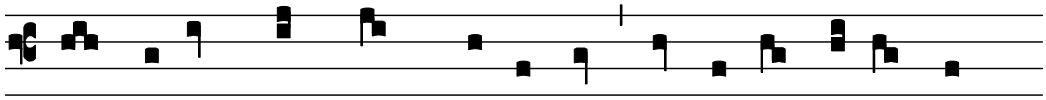

3. All honour, laud, and glo-ry be, O Je-su, Virgin-born,

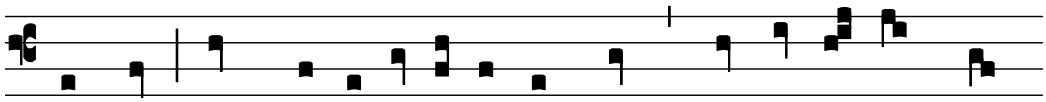

to thee ; All glo-ry, as is ev-er meet, To Father and to

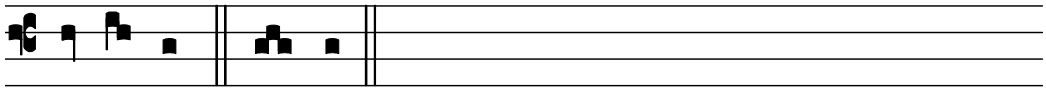

Pa-ra-clete. A-men.

During the Octave of the Epiphany.

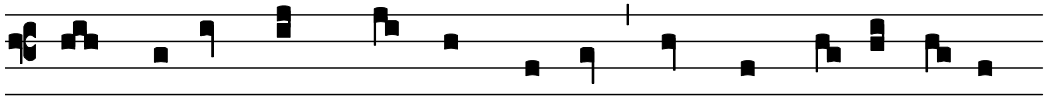

3. All glo-ry, Lord, to thee we pay For thine E-pipha-ny

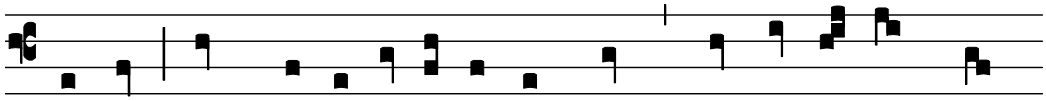

to-day ; All glo-ry, as is ev-er meet, To Father and to

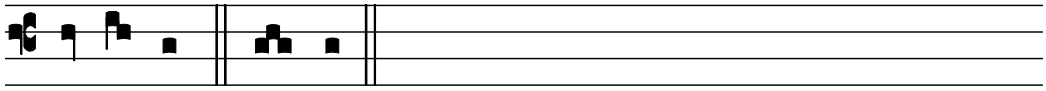

Pa-ra-clete. A-men.

From the Sunday in the Octave of Easter until the Ascension of the Lord.

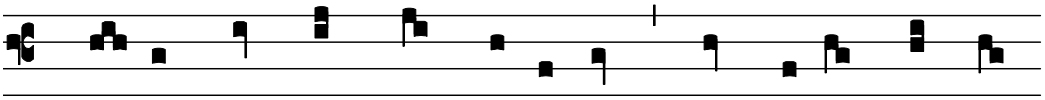

3. We pray thee, King with glo-ry decked, In this our Paschal

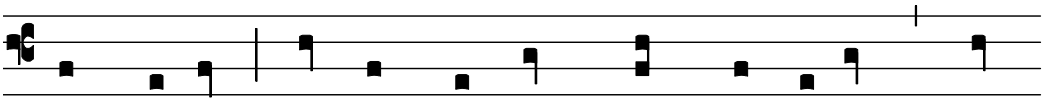

joy pro-tect From all that death would fain effect, Thy

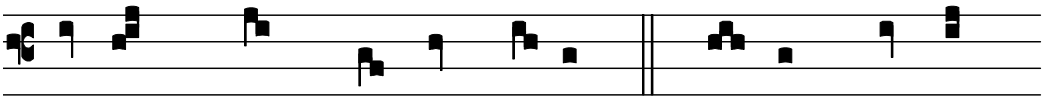

ransomed flock, thine own e-lect. 4. To thee who, dead,

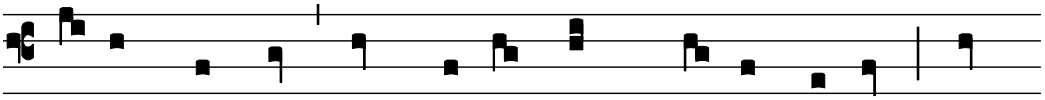

a-gain dost live, All glo-ry, Lord, thy people give ; All

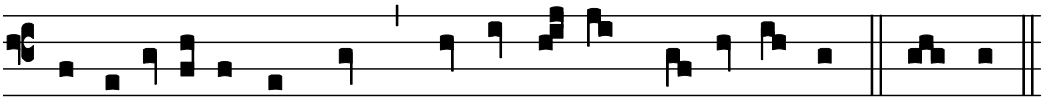

glo-ry as is ev-er meet, To Father and to Pa-ra-clete. A-men.

From the Ascension of the Lord until Pentecost.

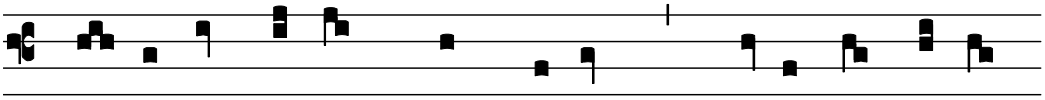

3. Be thou our joy and strong de-fence, Who art our fu-ture

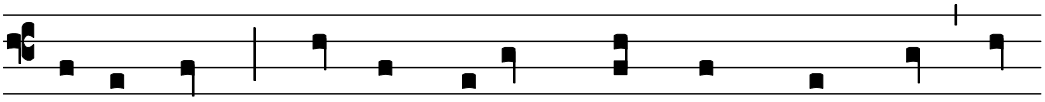

re-compense : So shall the light that springs from thee, Be

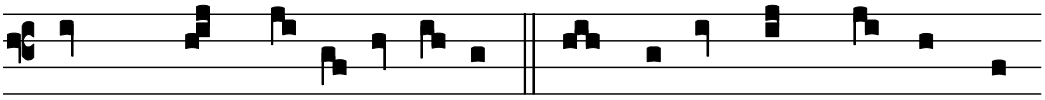

ours through all e-terni-ty. 4. All glo-ry, Lord, to thee we

pay, Ascending o'er the stars to-day ; All glo-ry, as is ev-er

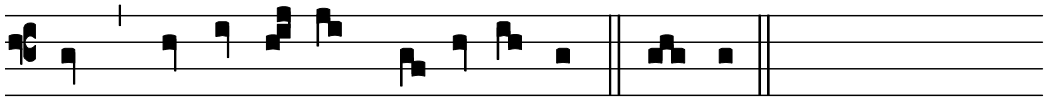

meet, To Father and to Pa-ra-clete. A-men.

℣ *On all ferias throughout the whole year, even those in Eastertide, and on Feasts on which a Nocturn is sung, except for the Vigils Easter and Pentecost and the Vigil of the Epiphany, this Melody is sung at None.*

Hymn. VIII.

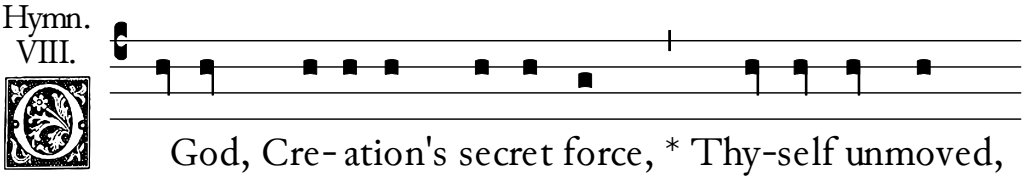

God, Cre- ation's secret force, * Thy-self unmoved,

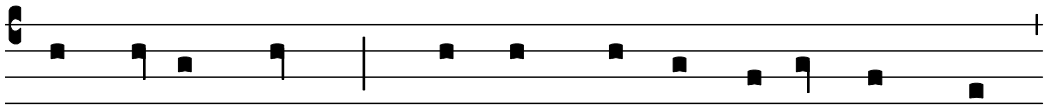

all motion's source, Who, from the morn till evening's ray,

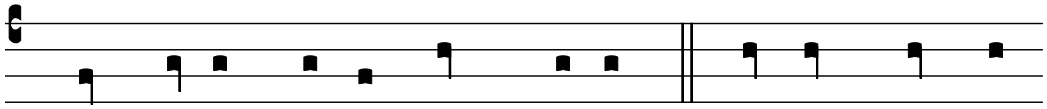

Through all its changes guid'st the day. 2. Grant us, when this

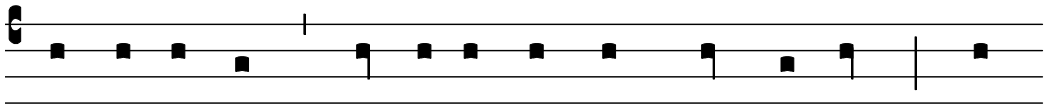

short life is past, The glorious evening that shall last : That,

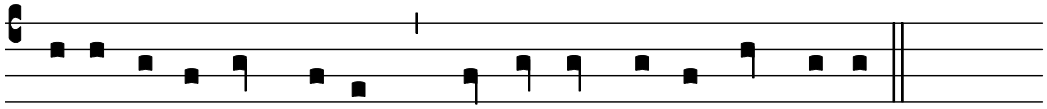

by a ho-ly death attained, E-ternal glo-ry may be gained.

The ordinary Doxology.

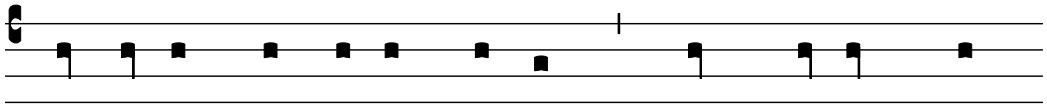

3. O Father, that we ask be done, Through Je-sus Christ,

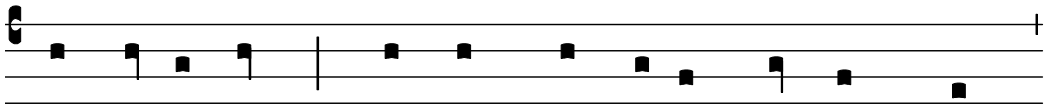

thine only Son ; Who, with the Ho-ly Ghost and thee,

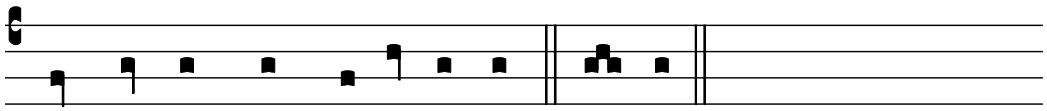

Doth live and reign e-ternal-ly. A-men.

From Christmas Day until the morrow of the Purification, except on the Feast and during the Octave of the Epiphany.

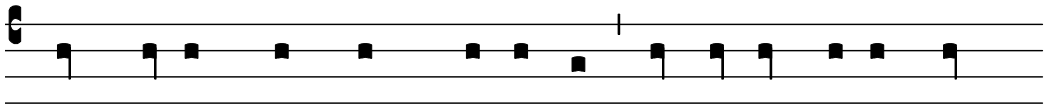

3. All honour, laud, and glo-ry be, O Je-su, Virgin-born,

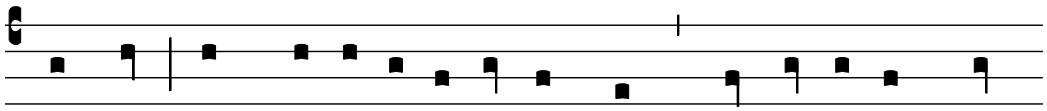

to thee ; All glo-ry, as is ev-er meet, To Father and to

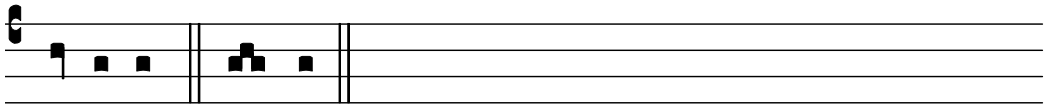

Pa-raclete. A-men.

From the Sunday in the Octave of Easter until the Ascension of the Lord.

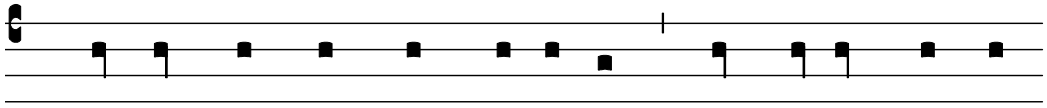

3. We pray thee, King with glo-ry decked, In this our Paschal

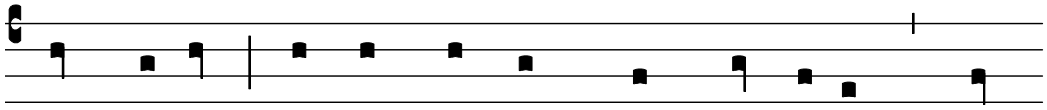

joy pro-tect From all that death would fain effect, Thy

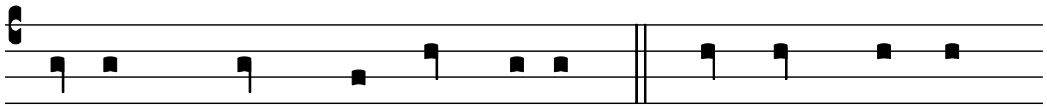

ransomed flock, thine own e-lect. 4. To thee who, dead,

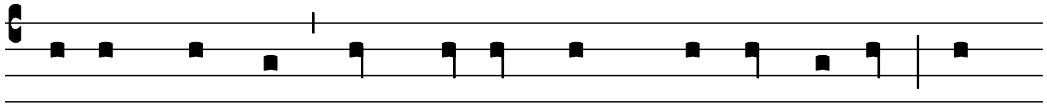

a-gain dost live, All glo-ry, Lord, thy people give; All

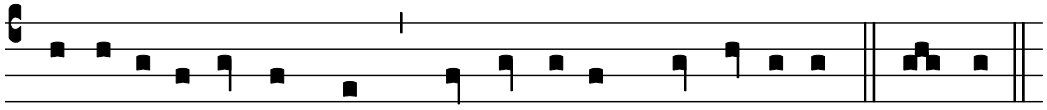

glo-ry, as is ev-er meet, To Father and to Pa-raclete. A-men.

From the Ascension of the Lord until Pentecost.

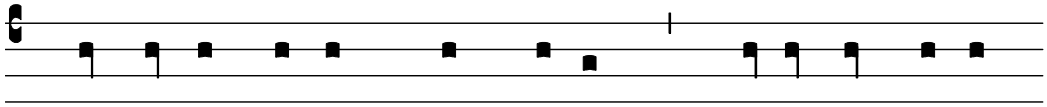

3. Be thou our joy and strong de-fence, Who art our fu-ture

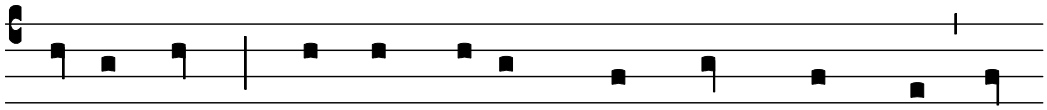

re-compense : So shall the light that springs from thee Be

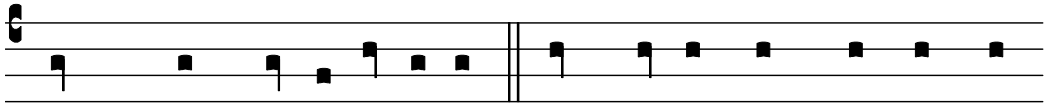

ours through all e-terni-ty. 4. All glo-ry, Lord, to thee we

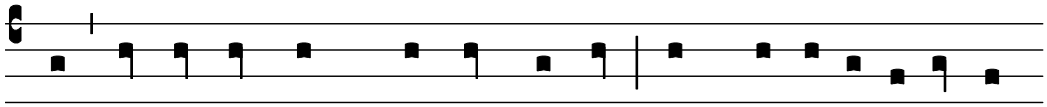

pay, Ascending o'er the stars to-day ; All glo-ry, as is ev-er

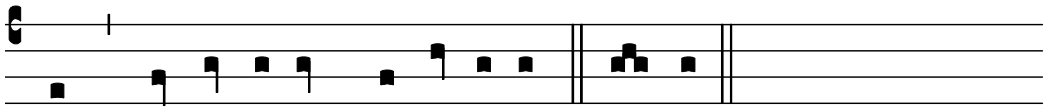

meet, To Father and to Pa-raclete. A-men.

The week of Pentecost.

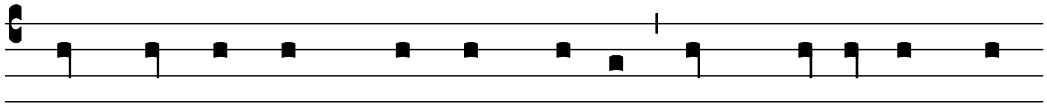

3. As then, O Lord, thou didst ful-fil, Each ho-ly heart to

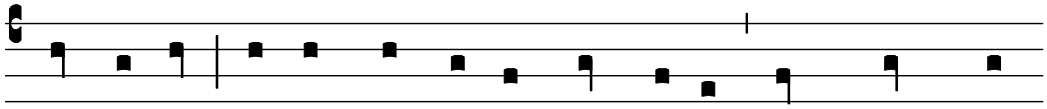

do thy will, So now do thou our sins forgive And make the

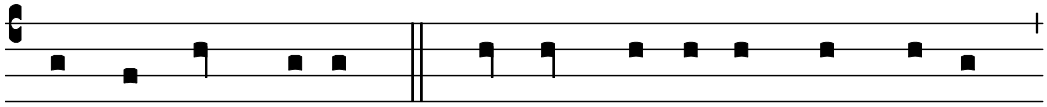

world in peace to live. 4. To God the Father, God the Son,

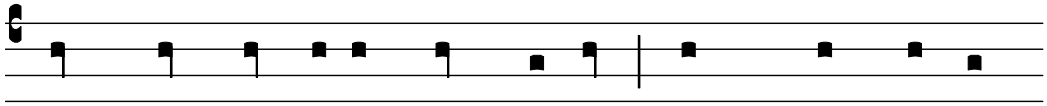

And God the Spi-rit, praise be done : And Christ the Lord

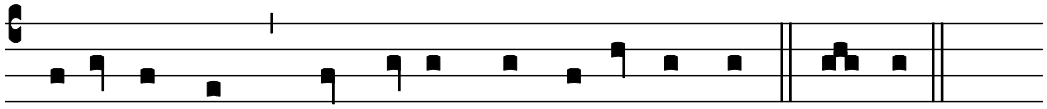

upon us pour The Spi-rit's gift for ev-ermore. A-men.

℣ *On Sundays.*

Ex quo omnia.

Ant.
V.i.

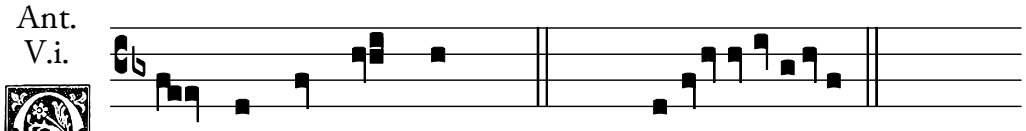

F whom are all things. *Ps.* Thy testimonies.

℣ *On ferias.*

Juxta eloquium.

Ant.
VII.i.

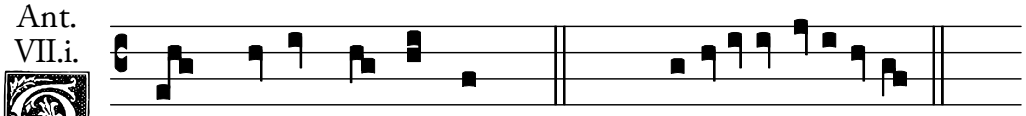

Ive me understanding. *Ps.* Thy testimonies.

℣ *On ferias in Advent.*

Veni Domine.

Ant.
IV.v.

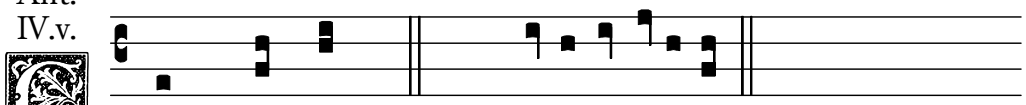

COme, O Lord. *Ps.* Thy testimonies.

Psalm 119. ix. *Mirabilia testimonia. cxviij. ix.*

THY testi-mo-nies are won-derful : therefore doth my soul keep them.

130 When thy word go-eth forth : it giveth light and understanding un-to the simple.

131 I opened my mouth, and drew in my breath : for my delight was in thy com-mandments.

132 O look thou upon me, and be mer-ciful un-to me : as thou usest to do un-to those that love thy Name.

133 Order my steps in thy word : and so shall no wickedness have do-min-ion over me.

134 O deliver me from the wrongful dealings of men : and so shall I keep thy commandments.

135 Shew the light of thy countenance up-on thy servant : and teach me thy statutes.

136 Mine eyes gush out with water : be-cause men keep not thy law.

137 Right-eous art thou, O Lord : and true is thy judgement.

138 The testimonies that thou hast com-manded : are exceed-ing right-eous and true.

139 My zeal hath e-ven con-sum-ed me : because mine enemies have for-got-ten thy words.

140 Thy word is tried 347 to the 258 ut-16 termost : and 4 thy 15678 serv-23 ant loveth it.

141 I am small, and of 37 no 4 repu-12568 tation : yet do I not for-4 get 15678 thy 23 commandments.

142 Thy righteousness is an ever-347 lasting 258 right-16 eousness : and 4 thy 168 law 2357 is the truth.

143 Trouble and heaviness have taken 347 hold 12568 up-on me : yet is my delight 4 in 15678 thy 23 commandments.

144 The righteousness of thy testimonies is 347 ev-12568 er-lasting : O grant me under-457 stand-168 ing, 23 and I shall live.

Glory be to the Father. *&c.*

Psalm 119. x. *Clamavi in toto corde. cxviij. x.*

I 37 call 4 with my 12568 whole heart : hear me, O Lord, I 4 will 15678 keep 23 thy statutes.

146 Yea, even unto 347 thee do 12568 I call : help me, and I shall keep 4 thy 15678 tes-23 ti-monies.

147 Early in the morning do 4 I 37 cry 258 un-16 to thee : for in 4 thy 15678 word 23 is my trust.

148 Mine eyes pre-37 vent 4 the night 12568 watches : that I might be oc-4 cu-15678 pi-23 ed in thy word.

149 Hear my voice, O Lord, according unto thy 347 loving-12568 kindness : quicken me, accor-4 ding 15678 to 23 thy judgements.

150 They draw nigh that of malice 347 perse-12568 cute me : and 4 are 15678 far 23 from thy law.

151 Be thou 347 nigh at 258 hand, 16 O Lord : for all thy 4 com-15678 mand-23 ments are true.

152 As concerning thy testimonies, 37 I 4 have known 12568 long since : that thou hast 4 ground-15678 ed 23 them for ever.

153 O consider mine adversity, 347 and 258 de-16 liv-er me : for I 4 do 15678 not 23 forget thy law.

154 Avenge thou my cause, 347 and 258 de-16 liv-er me : quicken me 4 ac-15678 cord-23 ing to thy word.

155 Health is far from the un-godly : for they re-gard not thy statutes.

156 Great is thy mercy, O Lord : quick-en me, as thou art wont.

157 Many there are that trouble me, and perse-cute me : yet do I not swerve from thy tes-timonies.

158 It grieveth me when I see the trans-gressors : because they keep not thy law.

159 Consider, O Lord, how I love thy com-mandments : O quicken me, according to thy lov-ing-kindness.

160 Thy word is true from ev-er-lasting : all the judgements of thy righteousness en-dure for evermore.

Glory be to the Father. *&c.*

Psalm 119. xj. *Principes persecuti sunt. cxviij. xj.*

PRinces have persecuted me with-out a cause : but my heart standeth in awe of thy word.

162 I am as glad of thy word : as one that find-eth great spoils.

163 As for lies, I hate and ab-hor them : but thy law do I love.

164 Seven times a day do I praise thee : because of thy righ-teous judgements.

165 Great is the peace that they have who love thy law : and they are not of-fended at it.

166 Lord, I have looked for thy sav-ing health : and done af-ter thy commandments.

167 My soul hath kept thy tes-ti-monies : and lov-ed them exceedingly.

168 I have kept thy commandments and tes-ti-monies : for all my ways are before thee.

169 Let my complaint come be-fore thee, O Lord : give me understanding ac-

15678 23
cord-ing to thy word.

170 Let my supplication 347 come be-12568 fore thee : deliver me 4 ac-15678 23 cord-ing to thy word.

171 My lips shall 347 speak of 12568 thy praise : when thou hast 457 taught 168 me 23 thy statutes.

172 Yea, my tongue shall 347 sing of 12568 thy word : for all thy com-457 mand-168 ments 23 are righteous.

173 37 Let 4 thine hand 12568 help me : for I have 4 cho-15678 23 sen thy commandments.

174 I have longed for thy 347 saving 258 health, 16 O Lord : and in 4 thy 15678 23 law is my delight.

175 O let my soul live, and 347 it shall 12568 praise thee : and thy 457 judge-168 ments 23 shall help me.

176 I have gone astray like a 347 sheep that 12568 is lost : O seek thy servant, for I do not 4 for-15678 23 get thy commandments.

Glory be to the Father. *&c.*

℣ *On Sundays.*

Ant.

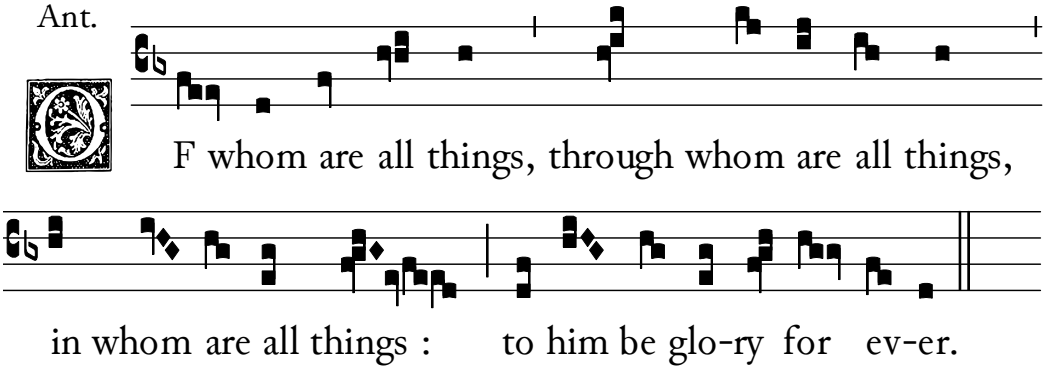

Chapter. Ephesians iv. : 5-6.

ONE Lord, one faith, one baptism, one God and Father of all, who is above all, and through all, and in us all, who is blessed for ever. ℟. Thanks be to God.

Clamavi in toto corde.

Resp. VI.

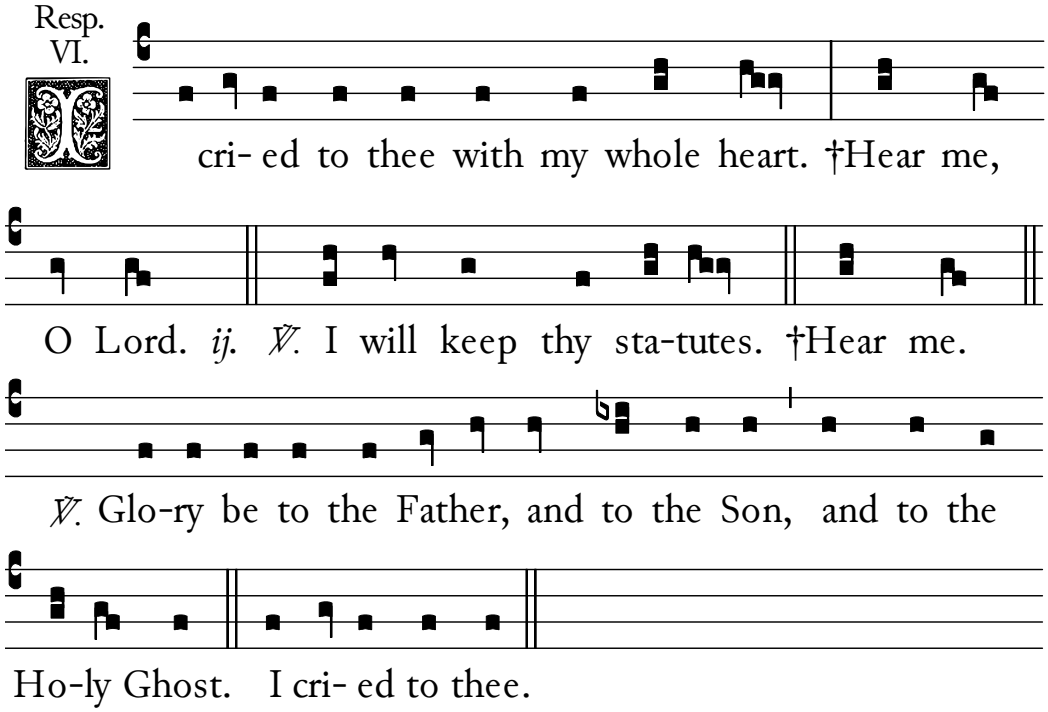

℣. Cleanse me, O Lord, from my secret faults. ℟. Keep thy servant also from presumptuous sins.

℄ *This Hour is sung in the same way on all Sundays from the first Sunday after the Octave of the Epiphany until Septuagesima : and from the first Sunday after Trinity until Advent when the service is of the Sunday.*

℄ *On ferias.*

Ant.

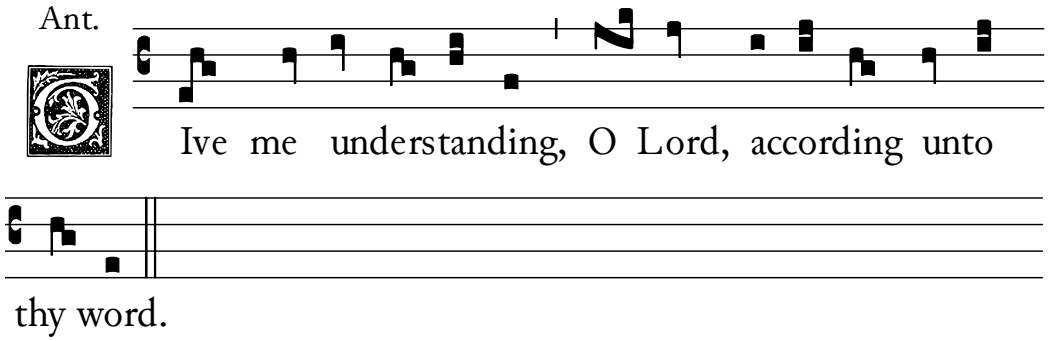

Chapter. Galatians vj. : 2.

BEar ye one another's burdens, and so fulfil the law of Christ.

℟. Thanks be to God.

Redime me Domine.

Resp. VI.

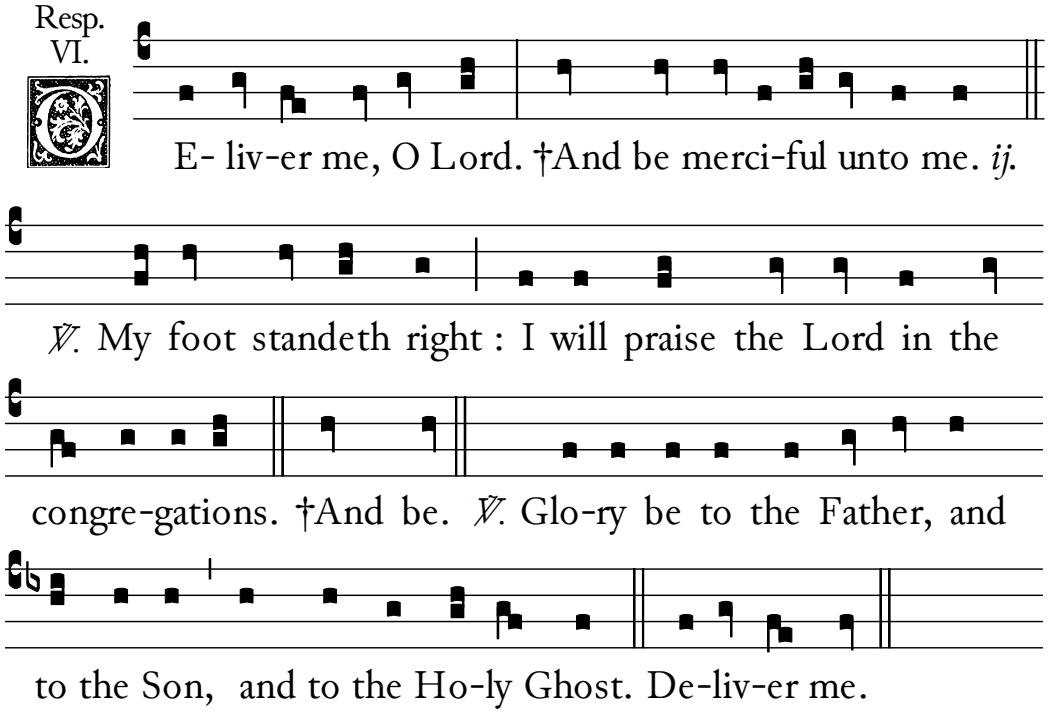

℣. Cleanse me, O Lord, from my secret faults. ℟. Keep thy servant also from presumptuous sins.

℄ *This Hour is sung in the above manner on ferias from the first Sunday after the Octave of the Epiphany until Septuagesima and from the first Sunday after Trinity until Advent when the service is of the feria.*

℄ *On ferias in Advent.*

Ant.

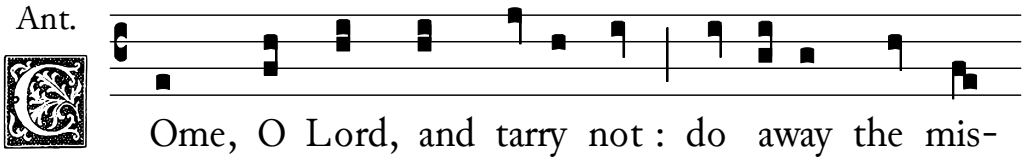

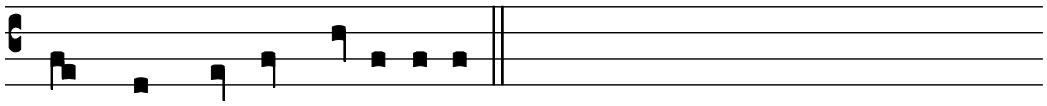

deeds of thy people Isra- el.

Chapter. Isaiah ij. : 3.

COme, and let us go up to the mountain of the Lord, to the house of the God of Jacob ; and he will teach us of his ways, and we will walk in his paths : for out of Sion shall go forth the law, and the word of the Lord from Jerusalem. ℟. Thanks be to God.

Super te Hierusalem.

Resp. IV.

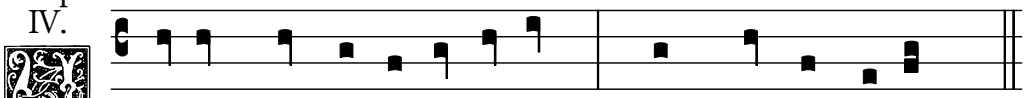

P-on thee, O Je-ru-sa-lem. †Shall the Lord a-rise. *ij.*

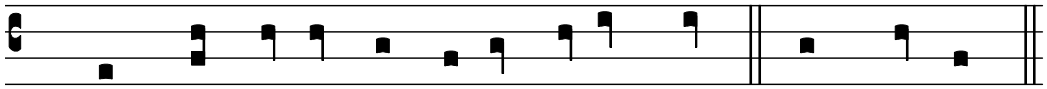

℣. And his glo-ry shall be seen upon thee. †Shall the Lord.

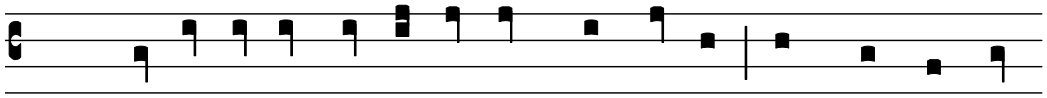

℣. Glo-ry be to the Father, and to the Son : and to the Ho-

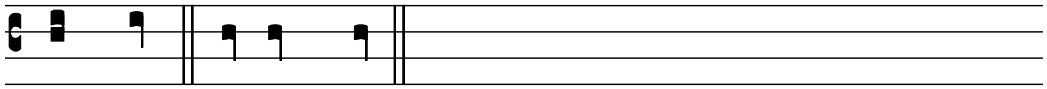

ly Ghost. Upon thee.

℣. Turn us again, O Lord God of hosts. ℟. Shew the light of thy countenance, and we shall be whole.

℣. The Lord be with you. *&c.*

Prayer &c.